Ely
WEEKLY NEWS
Thursday, May 28, 2009 elyweeklynews.co.uk 45p where purchased

Buck's green machine takes top bike honours
PAGE 2

HEAVY HORSES PULL IN CARNIVAL CROWDS
PAGE 4

Fight for common set to be rejected

BY JORDAN DAY

Email: editorial@elyweeklynews.co.uk

NATURE campaigners are "gutted" after learning their plans to have Ely Common registered as an official village green may be rejected.

The city's precious open space has been subject to numerous appeals by groups seeking village green status for years.

Local businessman Jeremy Tyrrell bought part of the common and Roswell Pits from the Thomas Parsons charity last year.

As a result, the Local Campaigners for the Protection of Rural Ely (LCPRE) again applied for the special status.

But it has been recommended that the campaigners' proposal be rejected due to a lack of conclusive supporting evidence.

In a detailed 205-page report, the inspector highlighted a failure by the LCPRE to prove that it had made use of the common "by right", instead of with the permission of the landowner.

Andrew Balmford, chair of the group, said: "The fact that Ely Common could be unprotected should be a cause of profound concern to us all.

"Any development on this land which reduced its amenity value to these very people would, surely, run contrary to the Thomas Parsons charity's long-held principles.

■ Turn to Page 3

Party time for pooch: hearing dog Scampi, with owner Jean Lawrence. Scampi will celebrate his 14th birthday next Thursday with a special party, which will also coincide with the launch of a new charity fundraising drive, Paws for Coffee. Picture: Richard Patterson 558082.

Special day for Scampi

A HARD-WORKING dog from Ely will celebrate his 14th birthday next week.

Much-loved mutt Scampi, who is the hearing dog of Jean Lawrence, will welcome visitors to his birthday bash at the Cathedral Centre next Thursday.

The Ely branch of Hearing Dogs for Deaf People will mark the occasion from 10am-12noon and will also celebrate the launch of a new project.

Paws for Coffee gioves everyone - schools, workplaces and friends - the chance to raise vital funds for hearing dogs.

The event can be anything from a quick catch-up after work to a black tie event.

Mrs Lawrence said: "Scampi is very special and it would be wonderful if you could join us.

"There will be some of his other working-dog friends there too."

Gill Yeates, regional fundraiser for Hearing Dogs in East Anglia, said: "If you are not able to come along, you can Paws for Coffee when it suits you."

For a free support pack with invitations, recipes and ideas to make the most of your event, call (01844) 348136 or email *pawsforcoffee@hearingdogs.org.uk*

INSIDE

Pay up
Taxpayers to foot £50k corruption probe bill
PAGE 3

False claim
M&S shopping fraud episode still a mystery
PAGE 4

Explosions
Petrol mower to blame for devastating blaze
PAGE 5

Green scheme
City allotments plan to help feed the needy
PAGE 7

WHAT'S ON

Album art
Covers man bends the rules in new show
PAGE 16

On the box
All the weekend's viewing at a glance
PAGE 19

SPORT

Not enough
Finch holds ground, but City fall short
BACK PAGE

Don't miss our video bulletins every weekday lunchti

What's On
Full television listings online

Get your FREE e-edition emailed to you each we

Clean up day proves big hit

GRAFFITI was cleaned and rubbish was cleared when community representatives hit the streets of Wilburton.

A day of action last Wednesday saw Cambridgeshire Fire and Rescue Service, the police, dog wardens and members of sheltered housing company Hereward Housing tackling a whole range of problems.

Residents were offered free home fire safety checks and reports were made about abandoned vehicles and fly tipping.

A fire service spokeswoman said: "The day of action follows the outcome of neighbourhood panel meetings, where residents point out issues that need tackling.

"As a result, many different groups come together to help deal with these issues and make the place a brighter area to live and work in."

Similar action days are being held in Littleport on Wednesday, June 17 and Soham on Tuesday, June 23.

Lucky Buck's green machine races to victory

Colourful creation: Tony Buckingham with his winning Mantis bike.

Picture: Keith Heppell 557144.

A HAND-CRAFTED motorbike encrusted with 22 carat gold has roared its way to victory.

Mantis, with its bright lime green bodywork and shiny alloys, scooped best custom bike and best overall model at The British Motorcyclist Federation show.

Designed and made by Tony Buckingham, who runs Lucky Buck Custom Cycles in Littleport, the flashy bike beat more than 50 motorcycles to the top spot.

Mr Buckingham, known as Buck, said: "Mantis is a unique bike that takes its styling concept from the Preying Mantis insect.

"It boasts fabulous engraving and 22 carat gold parts and was completely fabricated using local specialists.

"I had a feeling the bike was going to do well. When I looked at other stands there were two or three people looking at them, whereas we had around 15 to 20 around ours."

Mantis was such a hit with the crowds at the Peterborough show earlier this month that it has even been booked for photo shoots.

For more information about Lucky Buck, call Tony on (01353) 861333 or visit *www.luckybuckcustoms.com*

Bring Style & Elegance to the Home

6 Windows + 1 Door
£1795+VAT
Any size 1 opening per window

10 Windows +1 Door
£2595+VAT
Any size 1 opening per window

8 Windows + 1 Door
£2195+VAT
Any size 1 opening per window

TRADE & RETAIL

SUPPLIERS OF UPVC, ALUMINIUM WINDOWS AND DOORS ALSO THE MULTIFOLD DOOR

'K' Glass fitted as standard for prompt response and no obligation quote contact

ALLWAYS UPVC - LTD

FENSA Registered

Ely City Football Club • Downham Road • Ely
TEL: 01353 668300 • FAX: 01353 665444
Email: allwaysupvc@yahoo.com www.Allways-uvpc.co.uk

Duo who left plate behind sentenced

BY JORDAN DAY

Email: editorial@elyweeklynews.co.uk

BUNGLING thieves who left their number plate at the scene of a crime have been sentenced.

Freddie Shepherd, 33, and Duncan Brittain, 31, had filled a Transit van with expensive equipment and car parts at a farm in Pymoor on April 10.

But they crashed their getaway vehicle into a tree, leaving an incriminating number plate behind.

Laura Mardell, prosecuting, said: "The farm owner became suspicious when he heard loud noises. He looked out to see a van being loaded with equipment before it drove off across a field and collided with a tree."

The farm owner followed the van, called the police and the thieves were caught 90 minutes later in Mepal.

Both were arrested and the equipment was returned to the owner.

Mitigating for Shepherd, Nick Barnes said: "His records certainly do not assist him but he seems to be on track now. He has a new fiancée, a new job in the pipeline and is doing well on his licence supervision."

Having pleaded guilty to theft before Ely magistrates last month, the duo have now been sentenced.

Shepherd, who was released from prison last July after a long sentence for burglary, was given a two-year community order. The father-of-three, of Fenland Way, Chatteris, must do 250 hours of unpaid work and pay £200 for the tree.

Curfew: Duncan Brittain must also complete a community order.

Hamish Ross, presiding magistrate, said: "You were released early under licence but you then carried out this theft, showing not much regard for the people at the farm or for the system that offered you another chance.

"Life looks like it has green shoots for you so try and make it work."

Shepherd was also ordered to pay £60 court costs and told his van would be destroyed.

Brittain's record, which also includes a conviction for burglary, was described as "significant but less than Shepherd's". He was put on a 7pm-7am curfew for four months last week.

Brittain, formerly of Fenland Way, Chatteris, must stay at his girlfriend's house in Childersgate, Sutton St James. He was also given a 12-month community order and ordered to pay £60 court costs.

Teen driver to face death charge over fatal crash

A TEENAGER has been charged with causing death by dangerous driving.

Isaac Playford, 18, of Mill End Road, Cambridge, is accused of causing the death of 17-year-old Sarah Oldham.

Sarah, of The Row, Sutton, died after being involved in a car crash on the A142 at Mepal on January 14.

Playford appeared at Ely Magistrates' Court last week but the case was automatically committed to crown court.

The first hearing was due to take place at Cambridge Crown Court today.

Playford was released on unconditional bail.

Restraining order for ex-boyfriend

A RECOVERING heroin addict who bombarded his ex-girlfriend with abusive phone calls has been put on a strict restraining order.

Alex Hughes has been ordered to keep away from Victoria Bradley and her family for the next two years.

Under the order, the 26-year-old must also steer clear of her home in Littleport and workplace in Ely.

It comes after Hughes tormented Miss Bradley with threatening calls and text messages after their two-year relationship came to an end in December.

The bench at Ely Magistrates' Court heard how Hughes, formerly of Fishers Bank, Littleport, even threatened to kill her.

Hughes, who is currently in rehab in Warrington, last week pleaded guilty to harassment between December 28 and January 28.

But Michael Judkins, mitigating, said his drug addiction was to blame.

He said: "At the time, my client's life was in turmoil and drugs were a major part of his life.

"Now, having spent three months in rehab, his life is back on track.

"He wants to become a gym instructor and he has the full support of his mum and step dad.

"Mr Hughes wants to stay in Warrington and keep away from Ely."

Presiding magistrate Janet South also placed Hughes on an 18-month supervision order with a course to address substance-related offending.

Support for Sainsbury's

NINETY per cent of people want Sainsbury's to come to Ely.

Of those who filling out questionnaires at the supermarket giant's public exhibitions earlier this month, 97 per cent of people also said they would shop at the store.

Sainbury's announced last month that it plans to bring a store to the city's Lisle Lane site.

Proposed for the vacant Ely Chemical Company site, supermarket bosses say the new store would provide more choice for local shoppers and competition for other traders.

As well as creating more than 300 jobs in the local area, plans will include a customer restaurant, 470-space car park, a shuttle bus service to and from the city, improved pedestrian links and a new community recycling centre.

Life on the land: Jonny Fuller shows off his prized pigs ahead of next weekend's open day.

Picture: Richard Patterson 558146.

Farmyard frolics for all the family

FAMILIES will get a taste of the good life when a farm opens its doors to the public next weekend.

Spinney Abbey Farm, in Wicken, will host a free, action-packed fun day on Sunday June 7.

As part of Open Farm Sunday 2009, visitors will be able to experience all the sights and smells of the farmyard from 11am-5pm.

Oscar the bull, Poppy the pig and all the animals will be on show and guests will be able to taste the farm's traditional meats, including Longhorn beef burgers.

There will also be the chance to learn about farming in an environmentally-sensitive area, producing traditional breed animals, nature trails and even a pig race.

And if that was not enough, there will be fun and games, with pond dipping and welly tossing.

Farm owner Johnny Fuller said: "Open Farm Sunday is a fantastic way for young and old to enjoy the countryside.

"People will really be able to feed their senses."

All proceeds from the event will be donated to the Wicken Community Fund.

The farm is located on the A1223 on the Stretham side of Wicken, bordering the National Trust's Wicken Fen nature reserve. Visit *www.farmsunday.org*

Green bid set to fail

■ From Page 1

"Perhaps it is time for the trustees to make a public statement about these matters, so that we can look to the long term future of this area with greater confidence, especially as the common is an integral part of the proposals for a Country Park."

If the land was to be registered as a village green, it would be protected from development or change forever.

But applicants are required to show that the land has been used "as of right" for leisure for a period of at least 20 years.

Mr Tyrrell, who owns Jalsea Marine Services, said: "At the end of the day, the report says it all.

"We will just have to wait and see what the final decision is, but I do think exaggerations have been made it trying to get this status.

"This has also been quite a big waste of time, effort and money."

Cambridgeshire County Council will decide whether or not to accept the report's recommendations sometime in July.

Taxpayers foot £50k corruption probe bill

BY JORDAN DAY

Email: editorial@elyweeklynews.co.uk

COUNCIL chiefs have drawn a line under major corruption allegations after a councillor was cleared of any wrongdoing.

But now taxpayers will pick up the costs of investigating the accusations – which could top more than £50,000.

Cllr Brian Ashton resigned as leader of East Cambridgeshire District Council in May last year , after he came under the spotlight of the Standards Board for England.

The board launched an investigation after he was accused of sending messages to the creators of the Ely Masterplan, Urbed, advising them on how the city's Lisle Lane site should be used.

The Conservative councillor, who owns an area of land at the site which he rents to builders' merchants Travis Perkins, was accused of advising them not to use the site for leisure purposes, but for development instead.

The emails were uncovered by Cllr Ian Allen, deputy leader of the council's Liberal Democrat group.

But in April, almost a year later, the board confirmed Cllr Ashton had no case to answer.

Councillors recognised the outcome at the district council's annual meeting.

John Hill, chief executive, also admitted that lessons must be learned about the way the allegations were handled.

In a letter to Cllr Ashton, Mr Hill said: "I welcome the conclusions of the Standards Board – it gives the council an opportunity to reflect on their actions and learn lessons for the future.

"I hope it provides you with a degree of comfort after what I know, has been a difficult time."

Cllr Fred Brown, district council leader, said: "As far as I am concerned, this is the end of it now.

"The council just wants to put it behind them now and let Cllr Ashton get on with living his life.

"I do not think the council made a mistake, but I do think we have all learned from this and that things like this will not happen again."

Councillors also agreed that documents issued by officers accusing Cllr Ashton of a contravention of law would be amended and that a copy of the in-depth report would be published on the council's website.

Speaking after the annual meeting, Cllr Ashton told the *Weekly News*: "I feel bruised, but determined to face up to the future.

> "The council just wants to put it behind them now and let Cllr Ashton get on with living his life."
>
> **Cllr Fred Brown**

"I think a line has now been drawn under the issue after Cllr Allen's complaint was batted out of the court.

"I would like to thank the hundreds of people who have shown their support over the last year and now it is time to move on."

But Cllr Allen said the outcome of the meeting was "unsatisfactory". He added: "I do not think the line has been drawn under it at all."

Vital funds to protect meadowland

A MUCH-LOVED beauty spot near Ely has received a vital lifeline.

The Wildlife Trust has been awarded more than £9,500 for the conservation of Chettisham Meadow.

Having bought the green space last year after local people raised a staggering £16,000 to safeguard its future, the donation will see it looked after for the next three years.

Martin Baker, the trust's conservation manager for Cambridgeshire, said: "Almost all of Britain's meadowland has been lost in less than 100 years and we must protect the few pastures that remain.

"Chettisham Meadow is a great example of how the Wildlife Trust, working in partnership with local people and businesses, can achieve so much for our precious local habitats and wildlife."

The grant was awarded by Donarbon Ltd under the Landfill Communities Fund and will see the meadow restored and conserved for a huge variety of wildlife, including the exquisite green-winged orchid.

Visit *www.wildlife.bcnp.org*

FASCIA BOARD • SOFFITS • GUTTERING
GIVING YOU MORE
BUY NOW!
DIRECT FROM THE MANUFACTURER
SAVE £££'S
WITH THESE UNBEATABLE DEALS
HIGH SECURITY SPECIFICATION
A FENSA REGISTERED COMPANY No 10712
VISIT OUR CONSERVATORY PARK & EXHIBITION CENTRE AT WISBECH
10 YEAR GUARANTEE ON ALL DOUBLE GLAZING
SAVE 50% OFF ALL FASCIAS, SOFFITS & GUTTER REPLACEMENT ORDERS
RING NOW FOR MASSIVE SAVINGS ON 3 OR MORE WINDOWS
DOORS £395 SUPPLIED & FITTED FOR 2
CONSERVATORIES SUPPLIED & FITTED WITH A 10% DISCOUNT
10 YEAR GUARANTEE INSURANCE BACKED
CALL US BEFORE MAKING THAT FINAL DECISION
SUPER SEAL
222 LYNN ROAD, WISBECH
FREEPHONE (0845) 1841963
& Tel (01353) 666964
After hours ask forTom (01945) 465656
FREE SURVEY FREE QUOTE
23rd YEAR
DEFINITELY NO HIGH PRESSURE SALESMEN, JUST HIGH QUALITY PRODUCTS
TRADE & DIY ENQUIRIES WELCOME
222 LYNN ROAD, WISBECH ROAD, CAMBS PE13 3EE
OPEN 7 DAYS
Mon-Thurs 9am-6pm
Fri 9am-5pm
Sat 10am-4pm
Sun 10am-4pm
PATIO DOORS • CLADDING • MAHOGANY
UPVC CONSERVATORIES • UPVC DOORS • CAR PORTS • ESPAGNOLETTES • PORCHES
FULLY REINFORCED • BOW WINDOWS • BAYS • PILKINGTON K GLASS • LIGHT OAK

Funding boost for arts group

ARTS chiefs in Ely are celebrating after being given a boost of more than £100,000.

Arts Development in East Cambridgeshire (ADeC) has been awarded £104,242 by East Cambridgeshire District Council's community services committee.

Jane Wilson, director at ADeC, said: "There was very positive support from across the board for our work and the current and future plans for the arts service within East Cambridgeshire."

The service is responsible for a programme of events, including art exhibitions, youth music projects and the much-loved Ely Cinema. It also manages the Babylon Gallery on Waterside.

For more information, visit *www.adec.org.uk*

THE BLACK HORSE PUB
Littleport

Coming up this June

June 6th 2009
Blues Brothers Tribute Band
The Booze Brothers
8pm Start

Don't forget Two Meals for a Tenner
Wednesday & Thursday Evenings

June 20th 2009
Karaoke & Disco
8pm Start

OAP Special Lunches Monday-Thursdays

1 Sandhill, Littleport, 01353 860328

On parade: right, members of the Soham Fenlanders Majorettes entertain the crowds watching the procession. Below, Norma Bradley from Soham with her horse Gem.

Pictures: Warren Gunn 557590/63.

Heavy horses pull in the crowds for carnival fun

SHIRE horses were the stars of the show in Soham on Bank Holiday Monday.

Thousands flocked to the town's annual carnival and heavy horse show at the Fountain Lane recreation ground.

Organisers said this year's event, which is now in its 56th year, was bigger and better than ever before.

Shires of all colours lined up for the heavy horse show, which saw the winners take part in a grand parade and prize-giving ceremony.

Decorated vehicles then took over for the carnival parade, which saw local community groups and schools waving from their floats.

Other attractions included Cyril the Squirrel, birds of prey displays, children's sports races and terrier racing.

Peter Leadbeater was on hand with his chainsaw carving show and there was also a Punch and Judy show, classic car display and fairground rides.

Live bands, dance troops and DJs also brought the recreation ground to life, along with the addition of a beer tent and plenty of good food.

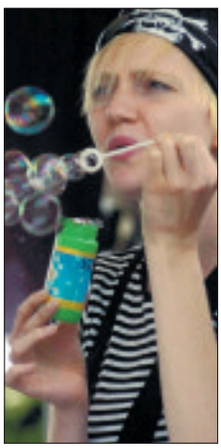

Dressed up: above, pirates were to be found in the parade. Left, Mia Hession, 7, on board the Soham St John youth float as an Oompa Loompa. 557588/96.

Fraud episode still a mystery

BY CHRIS HAVERGAL

Email: editorial@elyweeklynews.co.uk

A GRANDFATHER who gave a false name in a bid to con Marks and Spencer out of more than £400 of shopping has been fined.

Holiday park owner Samuel Jefford attempted the "bizarre" and "unexplained" fraud despite having ample cash to pay for the goods.

He gave Cambridge Magistrates' Court no reason why he called himself "Mr Jenkins" and claimed his items had been paid for in the shop on January 17.

The 56-year-old, who runs Two Acres Caravan and Camping in Ely, admitted fraud by false representation.

Paul Brown, prosecuting, said Jefford had gone into the Sidney Street store at lunchtime and filled a trolley with items worth £420, before going to the customer service desk.

He then claimed he was called Mr Jenkins and told staff his items had already been paid for, but his wife had the receipt.

Jefford said the items would be collected later. But when his wife returned, staff uncovered his scam and called police.

Mr Brown said Jefford, of Fen Road, Cambridge, had no previous convictions and all the items had been recovered.

Jacqui Baldwin, defending, said Jefford had gone to the store intending to use the car collection service and to pay for the items. He had enough money to pay for the items with him.

Ms Baldwin added: "For some reason unbeknown to him and his wife, he gave a false name and when his wife came in to collect the items, they clearly had not been paid for.

"It was a most bizarre occasion and he feels extremely embarrassed by his behaviour.

"He has four children and 13 grandchildren and they have all given him an earful for his behaviour on that day."

Chairman of the bench Jane Whiter fined Jefford £335 and ordered him to pay £75 in costs and surcharges.

Shock over duck family 'massacre'

DISGUSTED residents have spoken of their shock after a family of ducks were found beaten to death.

Eleven ducklings and two adult ducks, thought to be the parents of the young brood, were found dead in Martin Close, Soham.

Neighbours woke to discover the bloody remains of the mallards strewn across their driveways last Thursday.

Mark Seymour, who lives in the close with his wife Gill, said: "We woke up to find an absolute massacre. There were heads and bodies everywhere.

"If this was done by a person, I do not know how anyone could do it."

Around 30 ducks treat Martin Close as their home and are often found gathered around a public bench in the middle of the quiet residential area.

Duck lover John Olive feeds them in his front garden. He said: "The ducks are not really any trouble, they do make a mess, but that is what ducks do.

"This would be a really sick thing for a person to do to them."

RSPCA inspectors attended the scene and the dead ducks were removed to ascertain the cause of death.

Inspector Richard Lithgoe said: "Neighbours heard a commotion at around 1am and later discovered the bodies of the ducks.

"We are treating this as suspicious.

"If anyone had any information, I would urge them to get in contact."

Those found guilty of causing unnecessary suffering to an animal could face a six month prison sentence and/or a £20,000 fine.

Anyone with any information should call the RSPCA in confidence on 0300 1234 999.

Devastating blaze started by mower

BY JORDAN DAY

Email: editorial@elyweeklynews.co.uk

A PETROL lawnmower is to blame for a massive blaze which saw gas cylinders explode and buildings destroyed.

Investigations into a fire at a property in Littleport on Bank Holiday Monday show the fire was started from a lawnmower in a shed.

A spokeswoman from Cambridgeshire Fire and Rescue Service said the mower had been used "just before" fire crews were called to the scene.

She added: "It is not known whether there was a fault with the lawnmower or if it overheated, but the cause of the fire was accidental."

Two crews from Ely, one crew from Littleport and two crews from Soham attended the scene just after 1pm on Monday.

Firefighters battled the blaze, at a property along the A1101 Wisbech Road, from a distance due to the explosion risk from the gas cylinders.

Shortly after crews arrived, four of the cylinders blew up.

No go: above, fire crews closed the A1101 Wisbech Road at Littleport after gas cylinders exploded. Right, Incident Commander, Harry Edge.

Three buildings, eight cars, a camper van and eight cylinders in total were destroyed.

The main road through the village was closed for more than two hours as crews battled the flames.

Harry Edge, incident commander, said: "This was a tricky fire to tackle because of the scale of the blaze and the fact gas cylinders were involved.

"However, we were able to cool the remaining cylinders and stop the fire spreading to the house."

Cambridgeshire Fire and Rescue Service began investigating the blaze on Tuesday morning.

MP set to 'expose bank corruption'

ELY'S MP will lead a Parliamentary debate next Tuesday on allegations that some of his constituents have been the victims of corruption.

South East Cambridgeshire MP Jim Paice also claims there has been malpractice by former officials of HBOS.

He will be supported by other MPs whose constituents have been similarly affected.

Mr Paice said: "I have been fighting this case for more than six months and despite early progress with new senior staff from the merged Lloyds and HBOS, they are still refusing to accept that one of their former officials in the Reading office dealing with small businesses was corrupt.

"I will use the debate to give evidence that these businesses were forced to use consultants who proceeded to bankrupt them whilst the bank official and the owner of the consultants both did very nicely.

"This will be the first time in my career that I have used Parliamentary privilege to expose wrongdoing in this way, but I and my colleagues have become so frustrated at the failure of HBOS to admit that there was anything wrong that I have no alternative."

Take a wander around gardens

GREEN-fingered residents are in for a treat this Sunday.

Six gardens in Ely will be opening their gates to the public.

As part of Ely Gardens, one of the gardens on display is The Bishop's House.

The cost is just £4 for tours of all six gardens and children go free.

For more information, pick up a leaflet from Ely Library or Oliver Cromwell House.

ONE CONSERVATORY

TWO CONSERVATORY

THREE CONSERVATORY

FOUR CONSERVATORY

QUALITY SPEAKS FOR ITSELF

Complete project management from start to finish

QUALITY ASSURED

THE ANSWER'S YES

Now what's the question?

Ely Conservatory Centre

The Home of Classic Conservatories

35a Newnham Street • Ely • Cambs • CB7 4PG

Tel: 01353 662500

www.classicconservatoriesltd.co.uk

FIVE CONSERVATORIES

SIX CONSERVATORIES

SEVEN CONSERVATORIES

MORE...

The Ely Weekly News is your truly local newspaper for the city and surrounding villages.
We pride ourselves on producing publications for the community and about the community and aim to provide the very best service for readers and advertisers alike.

At the same time, we are constantly looking to improve our title and are always happy to hear from you with suggestions and comments.

If you have any feedback for us then please contact the relevant person or people listed below.

MEET THE TEAM

MANAGING DIRECTOR
Graham Ayres
01223 434434

EDITOR
Nigel Brookes
01223 434274
nigel.brookes@cambridge-news.co.uk

DEPUTY EDITOR
Daniel Newell
01223 434325
daniel.newell@cambridge-news.co.uk

REPORTER
Jordan Day
01353 667916
jordan.day@cambridge-news.co.uk

ADVERTISING
Tracey Brockman
area sales manager

Judy Hill
media consultant

Sarah Goodall
media consultant

Nick Haycraft
media consultant
01353 667916

DISTRIBUTION
If you have a query regarding delivery of your Weekly News or would like to target your business message by leaflet within our distribution areas then please call 01582 390355

WHERE TO FIND US
27 Market Place, Ely, CB7 4NP
01353 667916; Fax 01353 667415

email: editorial@elyweeklynews.co.uk
advertising@elyweeklynews.co.uk

Cambridge: Winship Road, Milton, Cambridge CB24 6PP
01223 434434

The Weekly News series conforms to the Press Complaints Commission Code of Practice.

To obtain permission to copy cuttings from our newspapers for internal management and information purposes, you should contact the Newspaper Licensing Agency, Wellington Gate, Church Road, Tunbridge Wells, TN1 1NL. You can also call them on 01892 525273 or email copy@nla.co.uk

Published and printed by the proprietors, Cambridge Newspapers Ltd.
Registered as a newspaper at the Post Office.

WEEKLY NEWS LETTERS

Send your letters to: The Editor, Ely Weekly News, 27 Market Place, Ely, CB7 4NP or by email to editorial@elyweeklynews.co.uk

Stage set for arts success

Sir, I'm a new resident to Soham, but am finding it an absolute haven for the performing arts.
In addition to the Viva Youth Theatre and Viva Theatre Company, to say nothing of Soham Village College's astonishing output, I have now discovered another gem in the form of the entertainment offerings of Peter Beer, chairman of the Soham Festival Society, for which he raises funds.
In a tucked away little venue – The Comrades Club on Market Street – I was treated to *Fur Coat and Magic Knickers* last Friday. Award-winning actress Fiona Knowles delighted the somewhat modest turn-out to an hysterical one-woman show about three ladies and their unusual encounters in a department store, with Fiona playing all three parts delineated by clever costume changes and varying voices.
Superbly acted, the difficult dialogue by Rona Munro had us all in stitches – not the sartorial kind – and it just goes to show what can be achieved with minimal staging and original lighting techniques.
All the events Peter has organised – films, plays, music – have been excellent, I am told, but not always well attended by the locals. We are hoping that is likely to change in the near future with the instalment of notice-boards in the town to help advertise them.

S. Lang
Cloverfield Drive
Soham

MEMORIES

■ **THIS week's picture (above), taken from our archives, shows parents and children enjoying a walk.**

Do you recognise anyone in the picture or know what the event was? Do you know where and when it was taken?

Send your answers to: Memories, *Ely Weekly News,* 27 Market Place, Ely, CB7 4NP by Tuesday morning, or email *editorial@elyweeklynews.co.uk*

Picture: 543811.

Last week's Memories photograph, from our archives, showed children cooling off after a Ely Football Club six-a-side match. It was taken in August, 1988.

Picture: 500106.

Do we need all these sponges?

Sir, Those elected to Parliament should hold privileged positions of trust, but what a dreadful example some of them have been setting to the young and impressionable.
Their motto seems to be "grab what you can while you can". When caught with their fingers in the till they fall back on the lame excuse, "It's all right as it's within the rules".
So it's all right to abuse loosely-worded rules to get maximum personal advantage, never mind the morality of their claims; and who drew up the rules in the first place?
Parliamentary democracy has taken a bad knock from those with their beaks in the trough and I feel sorry for the many honest MPs who have been tarred by the same brush.
It's now time to ask the question whether we need all these spongers for what little good they do. The electorate will have their say at the next General Election and one can only hope that those that replace them at least have integrity, whatever their political leaning.
I am reminded of a passage from Gilbert & Sullivan – "I've got them on my list, I'm sure they'll not be missed!"

Rodney Vincent
Soham Road
Stuntney

LETTERS POLICY

Letters should arrive by noon on the Monday before publication. Full name and address must be supplied and details will be withheld only in exceptional circumstances. Letters should be no longer than 250 words and may be edited.

Cycle ride for stab victim

A GROUP of charity fund-raisers are attempting to cycle 600 miles in six days to support a student left paralysed in a knife attack.

Former Hills Road Sixth Form College pupil Oli Hemsley, from Sutton, was attacked in Shoreditch, east London, last August.

Oli, a student at London's Central Saint Martins art college, spent 134 days in intensive care and has been told he will never walk again.

His brother, Will, is leading 23 other cyclists across three countries in the attempt to raise more than £50,000.

Will said: "The fight my little brother has shown to stay alive has been truly inspirational. I hope I can repay that inspiration by getting across the Alps.

Paralysed: Oli Hemsley.

"This challenge not only will allow us to raise funds and give hope to those suffering paralysis and spinal injuries, but it also gives us the opportunity to raise awareness of the growing problem that is knife crime, both in our capital and across the rest of the UK."

Donate online at *www.ride2recovery.co.uk*

The group set off from Waterloo Station on Sunday and will be cycling through France and Switzerland.

The money raised will be split between two spinal injury charities and a trust set up to support Oli.

Artwork donated by Tracey Emin was auctioned at a previous fundraising event, Art Against Knives, attended by singer Will Young and *Harry Potter* star Daniel Radcliffe.

Court stubs out curfew man's cigarette appeal

A MAN who was electronically tagged has asked magistrates to amend the curfew order – so he can nip into the garden for a cigarette.

Magistrates in Ely placed Jack Butler, of Littleport, on a four-month curfew on May 7 after he admitted assault.

It saw him restricted to his parents' house in Saffron Close, Littleport, from 9pm-6am daily.

But the 21-year-old bricklayer returned to the court last week, pleading with the bench for the curfew to be amended.

He said: "I work all over the place and there are times when I am struggling to make it home before 9pm.

"We have been working in Norwich lately and should be in London soon, so it would be better if it started at 9.30pm so I could have that bit of leeway."

He also asked if the tagging order could be relaxed so he could go in the garden "for a smoke".

Presiding magistrate Hamish Ross told him: "Work is important and we want you to stay in work so we are willing to make that slight change.

"But you will have to overcome the problems of not being able to go into the garden for a cigarette."

Sowing the seeds of success: Helping Hands supervisor Steve Twigden, front left, with his gardening team members, David Hawkes, front right, and, back from left, Nick Hopper, Mark Fretwell and Mick Jacobs. Picture: Richard Patterson 556513.

Green scheme to feed needy

BY JORDAN DAY

Email: editorial@elyweeklynews.co.uk

GARDENS and overgrown areas in Ely could be transformed into community-run allotments.

The move is part of a new project to provide elderly and vulnerable residents with fresh locally-grown produce.

As well as fruit and vegetables delivered directly to people's doorsteps, the scheme will also provide more volunteering opportunities in the city.

Growing Communities – Passport to a Healthier Lifestyle is the brainchild of Voluntary and Community Action East Cambridgeshire (VCAEC).

The charity has just been awarded £101,000 for the next three years by the Big Lottery Local Food funding scheme.

Avril Hayter-Smith, charity manager, said: "We are absolutely delighted with this funding.

"The money will allow us to develop this totally new project, which we will operate over five days a week. We plan to turn some large gardens in the city into small allotment areas.

"Some of the produce will go back to the allotment owners but the rest will be offered at extremely low rates to people living in sheltered accommodation.

"There could be no end to this project as it offers locally-grown produce, cuts down the miles travelled before food hits the table plus offers a variety of volunteering opportunities to a diverse group of people. It is a very topical and green project."

The scheme will be run by the charity's existing Helping Hands gardening teams, which currently look after people's gardens and outbuildings if they are unable to do so.

VCAEC hopes to have three allotment areas up and running by the end of this year, with a further six to come.

Ely mayor Richard Hobbs said: "This is an admirable idea and a fantastic use of public lottery money.

"Not only will it help feed people with local produce but also bring even more community-led ventures to Ely."

Volunteers will be needed to distribute the produce and some for helping run the allotments. To find out how you can help, call (01353) 666166.

Concert treat for pensioners

SCHOOLCHILDREN will entertain pensioners with an end-of-term concert at a village hall.

Youngsters from Fordham Primary School will sing at an over-50s event organised by Cambridgeshire Older Persons' Enterprise (COPE). It will take place at Victoria Hall, in Carter Street, on July 7 at 7pm.

Chairman of East Cambridgeshire District Council, Cllr Peter Cresswell, will also speak at the event.

For more details on the Over 50s club meetings, call Rhona Boorman on (01223) 364303) or visit *www.cambridgecope50.org*

GREAT OFFERS AVAILABLE NOW

DOORS
With insurance approved locks
In a choice of colours and designs
fitted from £399

WINDOWS
All with easyclean hinges
fitted from £200

CONSERVATORIES
including base £4999 VAT

OPEN SEVEN DAYS A WEEK

FASCIAS SOFFITS & GUTTERING
fitted at prices you will not believe

OPEN 7 Days a week
We will not be beaten on price, product or service
Ley Brook 01353 860633
Sharmans Garden Centre Camel Road, Littleport CB6 1EW

FENSA Registered 30912

Visit our Big Bathroom Showroom
with more than 25 beautiful displays

Now Open
7.00am-5pm
Weekdays
8.00am-12noon
Saturdays

Mira Vigour thermostatic power shower
£139.00 VAT

Mira Flight 760 x 760 flat shower tray
£44.53 VAT

Coram frameless bath screen
£69.74 VAT

• Easy to Find
• FREE PARKING
102 Lancaster Way
Business Park
Ely • Cambs CB6 3NX
TEL: 01353 663711

PLUMBASE
PLUMBING • HEATING • BATHROOMS

LEGACY APPEAL

ELY CATHEDRAL remains one of the most beautiful and cared for Cathedrals in Europe, thanks to generations of the people of Cambridgeshire and West Norfolk

Would you like to be part of the 21st century community which supports this world famous icon of spiritual life and choral tradition by leaving A GIFT IN YOUR WILL?

If you would like us to send you further information on leaving a gift and the benefits for those who make legacies, please complete the coupon or visit our website to download a leaflet www.elycathedral.org or consult your solicitor.

To Trevor Thorn
Freepost Plus RRXB-ULTT-LUCL
Ely Cathedral
Chapter House
The College
Ely, Cambridgeshire
CB7 4DL

Coupon code: CEN0309

Please send me further information on how I can support Ely Cathedral by a gift in my will.

Name _____
Address _____
_____
Postcode _____

Family Announcements

Deaths

ALLEN. Doug, formerly of Chapel Street, Ely, peacefully in Addenbrooke's Hospital, on Thursday, May 21st, 2009. Husband of the late Pauline, step-father to Jane. Funeral service at Cambridge City Crematorium, East Chapel, on Thursday, June 4th, 2009, at 1.00pm. Family flowers only but donations for Arthur Rank Hospice Charity, may be left at the service or sent to Ely Funeral Service Limited, Tower Road, Ely.

AMBROSE. Edwin Graham, after a short illness, on Thursday, May 14th, 2009, aged 80 years. Loving husband of Doreen and wonderful father to Graham, father-in-law to Kathleen and grandfather to Rory. Funeral service to be held at St Mary's Church, Comberton, on Tuesday, May 26th, 2009, at 3.00pm, followed by interment in Churchyard. Family flowers only, donations if desired may be payable to Addenbrooke's Charitable Trust for Ward R2, may be sent to Richard Stebbings Funeral Service Ltd, Kendal House, Cambridge Road, Impington, Cambridge. CB24 9YS. Tel: 01223 232309.

BRADSHAW. Joan Elsie, peacefully at Arthur Rank House, on Saturday, May 16th, 2009, aged 81 years. A very dear and devoted wife of James, caring mother to Andrew and the late Nick. Funeral service to be held at Cambridge City Crematorium, West Chapel, on Thursday, May 28th, at 12.45pm. Family flowers only please, donations if desired may be made for Motor Neurone Disease, c/o Weyman Funeral Service, 26 Abbey Walk, Cambridge. CB1 2QJ.

Family Notices
Tel: (01223) 43 43 43

Deaths

CLEMENTS. Amalia Primitiva, of Gunhild Close, Cambridge, passed peacefully away in Addenbrooke's Hospital, on Sunday, May 17th, 2009, aged 81 years. Wife of the late William, loving mother to David and Suzie, a proud grandmother and great-grandmother. Funeral service will take place in Cambridge City Crematorium, in the East Chapel, on Thursday, May 28th, at 12.15pm. Flowers are welcome, donations if preferred can be made payable to Cancer Research UK and may be sent to Cambridge Funeral Services Ltd, 617 Newmarket Road, Cambridge. CB5 8PA. Tel: 01223 415255.

CORBY. Shirley Beatrice (nee Timbers), passed away peacefully on Friday, May 15th, 2009, aged 73 years, after a long battle with cancer. A loving wife to John, mother to Deborah and Andrew, mother-in-law to Andrew and Beverly, nan to Sarah, Sammy, Rachel and Jake. Funeral service to be held on Monday, June 1st, 2009, at Cambridge City Crematorium, 3.00pm, West Chapel. Family flowers only, but donations if desired made payable to Macmillan Nurses may be sent to Richard Stebbings Funeral Service Ltd, Kendal House, Cambridge Road, Impington, Cambridge. CB24 9YS. Tel: 01223 232309.

DELLAR. Marjorie Rose, peacefully at home, after a short illness, bravely borne on Wednesday, May 20th, 2009, aged 93 years. Beloved wife of the late Norman, much loved mother of Stephen, Dee and Helen, she will be sadly missed by all the family. Funeral service will be held at Cambridge City Crematorium, West Chapel, on Monday, June 1st, at 1.30pm. Flowers or if desired donations for Cancer Research UK, c/o Weyman Funeral Service, 26 Abbey Walk, Cambridge.

HOWES. Jenny, of Harston, Cambridge, passed away at her home, on Friday, May 22nd, 2009. A loving wife of the late Eric, a much loved mum of Andrea, a dear sister of Richard, mother-in-law of John and will be sadly missed by all the family and friends. Funeral service at Harston Parish Church, on Wednesday, June 3rd, at 11.30am, followed by cremation. Family flowers only please, but if desired donations made payable for Arthur Rank Hospice Charities, to R Skeates Funeral Directors, 45 Moorfield Road, Duxford, Cambridge. Tel: 01223 833463.

HUCKLE. Kim Elizabeth, taken from us suddenly but peacefully, on Saturday, May 16th, 2009. A loving and devoted mum to Matthew and adored daughter and sister. A fun loving and much loved auntie, a loyal friend to many. We will miss and love you always. Funeral service to take place at Cambridge City Crematorium, West Chapel, on Wednesday, May 27th, at 12.00noon. Floral tributes and donations if desired for The Teenage Cancer Trust, may be sent c/o F W Cook Funeral Service, 49 Church Street, Willingham, Cambs. CB24 5HS.

KANIA. Mary (Mabel), died peacefully on Thursday, May 14th, 2009, surrounded by her family. Much loved wife of the late Richard and mother to Lynne, Christine, Julia and Katharine, also a much loved grandmother and great-grandmother, who will be sadly missed by all. Funeral service to be held at Cambridge City Crematorium, East Chapel, on Tuesday, May 26th, at 1.45pm.

WADE. Eileen, of St Audrey's Way, Ely, passed away suddenly at home, on Saturday, May 23rd, 2009, aged 77 years. Much loved wife of the late Brian and a loving sister, mum and nanna. For funeral arrangements please contact Ely Funeral Service Limited. Tel: 01353 666566.

WRIGHT. Eva, formerly of Ely and Lode, passed peacefully away at Kingfisher House, Newmarket, on Wednesday, May 20th, 2009, aged 96 years. Beloved wife of the late Maurice. Funeral service at the Cambridge City Crematorium, East Chapel, on Monday, June 1st, at 3.15pm. Family flowers only please, donations if desired to Fenprobe Talking News Service c/o Southgate of Newmarket Funeral Directors, 25 Duchess Drive, Newmarket. CB8 8AG.

Wills

ELY Cathedral - Be a part of its history. We greatly welcome gifts in Wills or Donations in lieu of flowers. More information from Trevor Thorn, Ely Cathedral, CB7 4DL. (Regd Charity 264803).

Funeral Directors

Richard Stebbings
Funeral Service Ltd

- Independent family business
- Personal 24 hour service
- Private Chapel of Rest
- Pre-payment funeral plans
- Monumental masonry
- Floral tributes

Funeral Director: Richard Stebbings Dip FD, LMBIFD
Member of the Independent Funeral Abitration Scheme

Kendal House,
Cambridge Road,
Impington, Cambridge

NATIONAL

01223 232309

Regional winners of The Golden Charter Annual Funeral Planners Award for 2008

Bumper result for Busy group

SUMMER fun has raised an impressive £1,500 for Busy Fingers Pre-School in Little Downham.

Members of the pre-school committee organised a bumper summer party a fortnight ago, which saw crowds entertained with Disco Inferno, a live 60s and 70s 10-piece band.

A raffle also topped up the funds, which will go towards the pre-school's running costs.

Rebecca Smart, a committee member, said: "We would like to send a huge thanks to everyone who made the party so successful.

"To raise £1,500 is amazing and will help us so much."

For more information about Busy Fingers, call (01353) 698633.

In stitches for fabrics sell-off

CURTAINS and fabrics are being sold at Rowley's auctioneers in Ely on Saturday on instructions from the High Court.

Around 500 lots, including commercial sewing and cutting machines, will also go under the hammer.

As part of the court's instructions, everything will be sold without reserve for the highest bid offered.

Bidding starts at 10.30am.

For more information, call (01353) 653020.

Crafty way to enjoy a coffee

A CHARITY will hold one of its regular coffee and craft mornings in Ely this Saturday.

Residents are invited to Sue Ryder Care – The Old Palace from 10am-1pm.

For just £2, visitors can enjoy refreshments and learn a new craft.

All proceeds will go directly to the charity.

For more information, call (01353) 663357

Dedicated service: Lady De Ramsey presents Cadet Sergeant Major Jeremy Latham with his framed photograph. CP.

Master returns to teach cadets

OUTDOOR cooking and rifle drills were just some of the activities on show at a recent army cadet open evening in Ely.

Cadets from the city's Heaton Drive detachment welcomed the newly-appointed High Sheriff of Cambridgeshire, Lady Alison De Ramsey, along to demonstrate their skills.

The cadets, aged 12 to 18, also built shelters and performed a foot drill.

Lady De Ramsey said: "It is so interesting to see the skills that the cadets learn – their confidence is a credit to them.

"I am pleased to be able to offer my support to their activities."

Ely's now former mayor, Cllr Sheila Friend-Smith, and Mayor designate Cllr Richard Hobbs, also attended the evening.

Sergeant Major Jeremy Latham, 18, was also congratulated as the city's most senior army cadet at the event, which saw him fulfilling his last day of duty.

The sergeant has been with Cambridgeshire army cadet force for five years and has recently achieved the top accolade of Master Cadet.

He said: "I have really enjoyed being a cadet, so much so that I am returning shortly to be an adult instructor to offer others the same opportunities I have enjoyed."

Sergeant Major Latham was presented with a framed photograph of his friends and colleagues in the local cadet company as a reminder of his cadet service.

To find out more about army cadets call (01223) 862949 or visit *www.cambsacf.com*

Notice for 'death GP' firm in care shake-up

BY JOHN MORGAN

Email: editorial@elyweeklynews.co.uk

NHS Cambridgeshire has served notice on the county's four providers of out-of-hours GP services.

The move follows the death of a patient accidentally killed by a doctor, although health bosses claim the shake-up has nothing to do with the tragedy.

Previously, local GP collective Camdoc covered South Cambridgeshire and Cambridge, Huntsdoc covered Huntingdonshire, private company Take Care Now covered East Cambridgeshire and Fenland, and Peterborough Doctors on Call covered North West Cambridgeshire and South Peterborough.

Take Care Now hit the headlines after Daniel Ubani, a German doctor, accidentally killed Manea resident David Gray by giving him a dose of painkiller 10 times the recommended maximum while working his first shift.

An elderly Ely woman also died shortly after being treated by Ubani.

Chris Banks, chief executive of NHS Cambridgeshire, said the serving of notice was part of a long-running review of contracts.

He added: "Although the decision to review the contracts was not prompted by the tragic death of Mr Gray, this process will ensure that tough questions are asked of all prospective bidders about their clinical governance, including their induction procedures and the safe use of controlled drugs. It is expected the new service will start in early 2010."

Questions have been raised about NHS Cambridgeshire's monitoring of Take Care Now.

An inquest will investigate the circumstances surrounding Mr Gray's death at a date yet to be fixed.

Mr Banks said the aim of the shake-up, involving a three-month consultation with residents over the summer, was to "provide a more co-ordinated and equitable service across our rural and urban areas".

He added: "It remains important that the people of Cambridgeshire continue to seek health advice if they feel unwell out of hours."

Cllr Geoff Heathcock, Liberal Democrat spokesman for health on Cambridgeshire County Council, called on NHS Cambridgeshire to mount more stringent checks on bidders for the contracts, looking at the calibre of staff employed.

He said: "We want to make sure that when a doctor comes to see you that he or she is fully competent and has been checked."

Cllr Heathcock said NHS Cambridgeshire must not "take contractors on trust, as has happened previously" and warned against involving private companies.

Gold for green fenland garden design

A LANDSCAPE design company near Ely has proven it is the cream of the crop when it comes to being green-fingered.

Giles Landscapes, in Welney, scooped a gold medal for its *Fenland Alchemist Garden* (pictured right) at the Chelsea Flower Show last week.

The inspiring design, which featured on TV, was also named best in show in the prestigious event's courtyard section.

The firm's owner, Roger Giles, said: "The garden is a credit to all our staff, including Steve and Jane, our in-house designers, and our landscaping team.

"We could have lost heart and pulled out when sponsorship for the garden did not materialise, especially in these credit crunch times, but decided to go ahead, funding the whole project ourselves and using absolutely no outside help."

The winning garden is an enhanced production of the prototype *Fen Ben Garden,* which scooped a hat-trick of gold awards at the Sandringham Flower Show last year.

...can you help us help medical research?

LCG Bioscience are seeking healthy male or female volunteers aged 18-55 to participate in ethically approved clinical trials.

In return for your participation you will be generously compensated for your time and inconvenience and receive a free medical examination.

Please call FREE for further information and an application form:
0800 83 33 99 (9am - 5pm, 24 hour voicemail)
Bourn Hall Clinic, Cambridge CB23 2TN
www.beavolunteer.co.uk

lcg bioscience

Calm cadet wins praise

BY JORDAN DAY

Email: editorial@elyweeklynews.co.uk

A PILOT on just her second solo flight has been praised for her cool response to a mid-air emergency.

Officer Cadet Fern Adams, 20, a member of Cambridge University Air Squadron, is believed to be the first student pilot to be awarded a Green Endorsement by the Ministry of Defence Directorate of Aviation Regulation and Safety.

Ms Adams, a second-year medical student at Newnham College, Cambridge, was flying a Grob Tutor when the instruments started to malfunction and she lost radio contact with air traffic control.

But despite having only 14 hours of instructional flying and on just her second solo flight, she was able to land safely.

Ms Adams, from Ely, said: "When I lost radio communication the nerves kicked in slightly, but I just reacted to the situation as I had been trained to. It was only when I landed that I realised how serious the situation was that I had just dealt with."

Fern was flying from RAF Wyton, where her university air squadron is based, when she found she was getting confusing indications from the cockpit instruments, including lower than expected fuel levels and abnormal engine readings.

Her citation for the endorsement said: "She remained calm, alert and professional throughout, handling the aircraft, emergency drills and emergency procedures in an exemplary manner. Her flying was of the highest order."

Ms Adams attended The King's School, Ely, and Hills Road Sixth Form College, Cambridge, and was a member of 1094 City of Ely Air Cadet Squadron.

The Green Endorsement is only awarded once or twice a year across the whole of the RAF.

Her squadron leader, Simon Means, said: "This is well deserved recognition for her exemplary response to an airborne emergency, especially for someone so inexperienced."

GENUINE 25% OFF!

Celebrate our 25th anniversary with 25% discount on ALL windows, doors and conservatories!

INSTALLERS OF PVCu WINDOWS, DOORS & CONSERVATORIES

for the past 25 years!

- FRIENDLY SERVICE
- FREE PLANNING
- FREE ESTIMATES
- FREE ADVICE

GS•0208•E•014

PVCu WINDOWS

Price indication only. All of our products are custom made to your exact requirements. All prices include VAT.

ALL INSTALLATIONS CARRY OUR COMPREHENSIVE 10 YEAR GUARANTEE.
Insurance backed, warranty scheme. Deposit indemnity scheme.

900mm £158 | 600mm £228 | 1200mm £339 | 1200mm £341 supply and fit | 1200mm

1200mm £454 | 1800mm £550 | 1800mm £453 | 2400mm £536 | 1200mm £322 supply and fit | 1200mm

2400mm £638 | 900mm £286 | 900mm £379 | 1800mm £549 | 1200mm £341 supply and fit | 1200mm

CONSERVATORIES.
Sun lounges, Edwardian, Victorian, clear or tinted roofing, full height or dwarf walls, full range of finishes, toughened glass as standard and awkward situation specials.

Above: A selection of conservatories professionally installed for various clients.

FENSA Registered No. 18218

Various shapes and designs available

elglaze Ltd
www.elglaze.co.uk
Quality Conservatories, Pvc-u Windows & Doors

Ask about the complete package: GARAGE DOORS, RESIDENTIAL DOORS, WINDOWS CONSERVATORIES AND FACIAS

Your local window installer for the past 25 years. Established 1983.
Just compare our prices and specification before you decide. Phone for a quote on...
01487 741022 • 01223 323232 • 01353 772999
Indoor Window & Conservatory Showroom, Earith Business Park, Earith.
Opening times: 9.00am - 5.00pm weekdays and 10.00am - 4.00pm Saturdays, Sundays by appointment.

ROWLEY'S
FINE ART AUCTIONEERS AND VALUERS

AUCTION OF FABRIC, CURTAINS AND ACCESSORIES

SATURDAY 30 MAY AT 10.30AM
TO BE HELD AT 8 DOWNHAM ROAD, ELY

VIEWING
Friday 29th May 9am-6pm
and morning of the sale 9am-10am
(or by appointment)

On the instructions of the Hight Court, this bankrupt stock includes commercial sewing and cutting machines, 300 to 400 rolls of fabric, ready made curtains, essentials, threads and other accessories. To be held without reservce.

Payment must be by cash or card only. No cheques. No returns.
All items are to be cleared from the premises by 5pm Tuesday 2nd June
For further information please telephone Reddy Lloyd on 13535 653020

8 DOWNHAM ROAD, ELY, CAMBS CB6 1AH
TEL: 01353 653020 FAX: 01353 653022
www.rowleyfineart.com

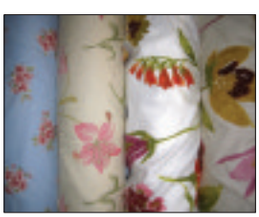

Advertising Feature

davidgreen

BALMAIN
PARIS

Professional Hair Extensions

£50 off for New Customers

Valid throughout June, July & August

Plus a free

Balmain After Care Kit
Includes:
Shampoo
Conditioner
Balmain Brush

A consultation is free + essential
A deposit of 50% will be needed when the appointment is booked

2a Fore Hill, Ely, Cambs CB7 4AF
tel: 01353 669175
email: david.greenhair@btconnect.com

Jenny Wren's Unisex Hair Fashions

Hours of opening

Tuesday - Thursday
9am - 5pm

Friday
9am - 8pm

Saturday
8am - 1pm

01353 740414

Appointments not always necessary

10a Broad Way, Wilburton

CUTTING IT

Modern Hairstyles
Modern Salon
For All the Family

Late Night Wednesday 8pm

Closed Tuesdays

Appointments not always necessary

Fully Qualified Men's Barbering

Expertise in children's hairdressing with superb facilities

01353 777111 **42 The Brook, Sutton**

HAIR
TANYA CONSTABLE

L'ORÉAL BALMAIN

New Manicurist
Does not use MMA or Drills
Hair & Nail appointments
not always necessary

OAP
10% off your appointment

01353 862586

14 Main Street, Littleport,
Cambridge CB6 1PJ

JENNIFER HAIR DESIGNS

Cheer yourself up with a new style. Come and have a consultation with Karen, Clare or Ellie

Appointments not always necessary

Open Monday - Saturday
Late Night Friday

01353 720147
44a Hight Street, Soham

PAUL MITCHELL

Uppercutz

Unisex Hairdresser

Opening Hours

Tue 9-5 5-7 walk in barbers
Wed 9-5
Thur 9-5 OAP Day, reduced rates
Fri 9-6
Sat 8-4

Appointments necessary

10% OFF

With this advert

01353 699412

52a Main Street, Little Downham, Ely

ghd Schwarzkopf

TOPPERS
HAIR DESIGN

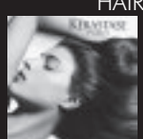

The Ultimate Luxury Experience
In Hairdressing

01353 663773

18 Fore Hill, Ely, Cambs, CB7 4AF

L'ORÉAL PROFESSIONNEL KÉRASTASE PARIS

To appear in our next

Hair With Flair

feature, contact our team on

01353 667916

Mini bike riders get big warning

BY JORDAN DAY

Email: editorial@elyweeklynews.co.uk

LITTLEPORT is the worst spot in the county for mini-moto-related anti-social behaviour, the *Weekly News* can reveal.

The village topped the chart ahead of Ely, Cambridge and Huntingdon with a massive 71 reports of youths causing trouble on the tiny motorbikes.

The machines have become a modern-day scourge and can blight the lives of communities.

But under the Police Reform Act 2002, police have the power to seize them, or any other such vehicles, being used illegally or anti-socially.

Officers are also able to seize any vehicle being driven on a public road where the driver does not have insurance or a licence. Many of the bikes driven by youngsters have no insurance and the noise disturbs residents.

Now police have issued a warning to mini-moto riders who are flouting the law.

A spokeswoman said: "Those who ride mini-motorbikes illegally are being warned they will have their bikes confiscated if they continue to break the law.

"Mini-motos can be legally ridden on private land as long as the rider has the permission of the landowner.

"Under the Police Reform Act 2002, police have the power to seize mini-motorbikes, or any other such vehicle, being used illegally or anti-socially.

"The owner must then pay a fine to have the vehicle released back into their possession.

"Officers are also able to seize any vehicle being driven on a public road where the driver does not have insurance or a licence.

"Anti-social driving is not only disruptive but also dangerous and we will not tolerate it."

Figures showed East Chesterton in Cambridge was second on the list with 64 incidents last year. Across Cambridgeshire the number of reports was 1,853, according to figures released under the Freedom of Information Act.

Causing havoc: mini-motos.

WANTED!
SOFAS AND CHAIRS
BEST PRICES PAID
Must be good condition
Ring Derek
01353 659005
or07885 156595

THE ACUPUNCTURE CLINIC
IN PRIVATE PRACTICE AT
THE PRINCESS OF WALES HOSPITAL
Lynn Road
ELY, CAMBS
For enquiries call:
01353 667633
Treating Many Problems:
Pain
Sports Injuries
Gynaecological Problems
IBS
Emotional Issues
IVF And Fertility Assistance
Digestive Issues
And many difficult to diagnose symptoms
Home visits
Local Home Visits at no extra charge

Companion Care Veterinary Surgery
food for thought
We would like to reward you for thinking about the risk of not keeping your pet's vaccinations up to date
Vaccinate your pet and receive
£30 worth of Hill's premium pet food vouchers
Companion Care Veterinary Surgery
Cathedral Veterinary Surgery,
64 Newnham Street, Ely,
Cambridgeshire, CB7 4PE.
companion care
the vets who care for your pets
01353 662079
Please call for an appointment
Not to be used in conjunction with any other offer

pt
SUPPLIERS AND INSTALLERS

Apt

Glasswells Refurbishment
£2,000,000
STOCK CLEARANCE
BIG SAVINGS IN EVERY DEPARTMENT

UPHOLSTERY
SOFAS & CHAIRS *plus* corner groups, recliners, swivel chairs, and sofa beds
LEATHER & FABRIC

DINING & LOUNGE
DINING SETS *plus* sideboards, wall units, TV and HiFi cabinets and occasional furniture including
FAMOUS BRAND NAMES

BEDS & BEDROOMS
DIVANS & MATTRESSES by Myers, Sleepeezee, Silentnight & many other famous manufacturers *plus* Wardrobes, chests, dressing tables and bedside cabinets

...AND MORE
CARPETS & FLOORING
CURTAINS & FABRICS
BEDLINEN & BATHWARE
GIFTS, COOKWARE
LUGGAGE, PICTURES
MIRRORS & LIGHTING

save up to 60% OFF
OR EVEN MORE!
These are just a few examples selected from our massive clearance stock

OTTAWA 3 str Sofa & Chair MRP £1779 CLEARANCE £1216
RIA 3 seater Sofa & 2 Chairs MRP £1449 CLEARANCE £984
EADIE 3 seater & 2 seater Sofas MRP £1149 CLEARANCE £843
HAVANA Entertainment Unit MRP £799 CLEARANCE £199
CELLO Table & 6 Chairs MRP £2900 CLEARANCE £1615
RAUCH Imperial 2 dr Sliding Robe MRP £700 CLEARANCE £489
INSIGNIA 3 drawer Chest MRP £329 CLEARANCE £172
90cm Naturelle Divan MRP £449 CLEARANCE £195
EMMA 150cm Bedframe MRP £399 CLEARANCE £231

All items priced to sell on a first come, first served basis and are advertised subject to availability.

Glasswells
What your home is waiting for!
Newmarket Road, Bury St. Edmunds, Suffolk IP33 3TU. Tel: 01284 752804
Visit us online at www.glasswells.co.uk
Opening Hours Mon-Fri 10am-6pm, Sat 9am-6pm, Sun 11am-5pm

Are our MPs worth the price we pay?

The row over MPs' expenses refuses to die down. As the *Weekly News* reveals we've paid almost £1.3 million in expenses to our nine local politicians we ask: are they worth the money? Reporting by LAURA JEAN MORRIS and LEANNE EHREN.

He may not be sleeping on a camp bed in his Westminster office, as one MP claims she does, but Cambridge MP David Howarth certainly seems to be doing his best to keep his expenses down.

The Lib Dem member lodged one of the lowest travel expenses claims of any of the mid-Anglia MPs in 2007-2008, despite being the only one not taking advantage of the controversial additional costs allowance.

The *Weekly News* has used figures from *Theyworkforyou.com*, which aims to give the public information on how much their MPs are spending and what they are doing with that money, to compare our region's MPs' expenses and Westminster appearances.

And while the figures don't detail the hours MPs put in at their constituency offices, surgeries or even their Westminster offices, they do show how many votes and debates they have taken part in.

Mr Howarth can be seen using the train from Cambridge to London during parliamentary sessions. By applying annually for a season ticket he managed to keep his expenses for commuting to below £4,400 in 2007 to 2008, with just £10 claimed on car mileage in the same year.

Andrew Lansley, by comparison, with a home in Orwell, claimed not only £21,399 in Additional Costs Allowance (ACA), but also nearly £7,000 in travelling expenses between his South Cambridgeshire constituency and London. Of that total he spent more than £3,000 on car travel.

His example is also followed by James Paice, MP for South East Cambridgeshire, who has spoken in just 19 debates this year, but lodged claims for more than £23,000 additional costs allowance as well as £7,823 for 2007 to 2008 in travel expenses.

Saffron Walden's MP, Sir Alan Haselhurst, has been roundly criticised for his gardening bill claims, but despite being tipped as a big spender his annual total expenses claims of £122,968 actually puts him at one of the lowest cost MPs in the area. However, he put in a whopping £4,502 claim for travel between his Duddenhoe End home and Westminster for 2007 and 2008 despite also renting a flat in one of London's most prestigious areas.

Like many MPs caught up in the expenses furore he maintains that all his expenses were above board and within the rules.

On looking at the data we compiled from the *TheyWorkForYou website*, which is run by a registered charity, UK Citizens Online Democracy and can be added to by members of the public, Matthew Elliott, chief executive of the TaxPayers' Alliance, said: "David Howarth is a good example of an MP who is keeping their costs down.

"He doesn't claim a second home, but he still has admirably low travel costs. If only some of those other MPs who claim they had to feather their own nests because commuting is supposedly impossible had taken a leaf out of his book."

The *Weekly News* attempted to contact all nine mid-Anglia MPs about the figures. Shailesh Vara, MP for North West Cambridgeshire, Richard Spring, MP for West Suffolk, and James Paice, MP for South East Cambridgeshire, failed to reply.

Malcolm Moss, MP for North East Cambridgeshire, said: "I live the furthest from London so my travel expenses reflect this and I have very probably got a bigger constituency than any others in the area.

"Am I good value for money? You can find that out by asking my constituency; I have been elected five times in a row so there's your answer."

Malcolm Moss, Conservative, NE Cambridgeshire

- **Voted into Parliament on June 11, 1987**
- **Has spoken in nine debates in the last year – well below average**
- **Has received answers to 42 written questions in the last year – average**
- **Has voted in 63 per cent of votes in Parliament – below average**
- Additional Costs Allowance (2007-2008) £23,059
- Incidental expenses provision (2007-2008) £20,881
- Members' travel (2007-2008) £6,004 (regular journeys between Westminster and constituency/home: mileage £4,828, rail £1,114)
- Members' staff travel (2007-2008) £99
- Members' spouse travel (2007-2008) £262
- Members' family travel (2007-2008) £0
- **Total expenses (2007-2008) £148,970**

James Paice, Conservative, SE Cambridgeshire

- **Voted into Parliament on June 11, 1987**
- **Has spoken in 19 debates in the last year – average**
- **Has received answers to 196 written questions in the last year – well above average**
- **Has voted in 58 per cent of votes in Parliament – well below average**
- Additional costs allowance (2007-2008) £23,083
- Incidental expenses provision (2007-2008) £14,574
- Members' travel (2007-2008) £7,823 (regular journeys between Westminster and constituency/home: mileage £4,890, rail £545, misc £182)
- Members' staff travel (2007-2008) £0
- Members' spouse travel (2007-2008) £221
- Members' family travel (2007-2008) £0
- **Total expenses (2007-2008) £151,519**

Great Value Reader Travel Offers!

Portmeirion
& Welsh Mountain Steam Rail

Departs 14 August & 25 September 2009

Enjoy a break in beautiful North Wales! You'll visit the amazing Italianate village of Portmeirion and enjoy two memorable railway journeys which take you 'coast to coast' through stunning scenery from Llandudno to Porthmadog, including a ride on the famous Ffestiniog Railway.

Includes • Return coach travel • Three nights' half-board accommodation at the Westminster Hotel, Rhyl • Entrance to Portmeirion • Single journeys on the Conwy Valley Railway and Ffestiniog Railway • The services of a Tour Manager

4 days from £199

Lindisfarne
and the Alnwick Garden

Departs 11 September 2009

Visit magical Alnwick Garden, one of the most talked about garden transformations of recent times, and enjoy a tour of Northumbria's beautiful Heritage Coastline including Holy Island, or Lindisfarne as it's often known, cradle of English Christianity, on this wonderful weekend.

Includes • Return coach travel from the local area • 3 nights' dinner, bed & English breakfast at the 3★ Holiday Inn, Washington • Entrance to The Alnwick Garden • Visits to York, Bamburgh & Lindisfarne • Services of a Tour Manager

4 days from £215.00

4★ Best of the West End
London Theatre Breaks

Departs June to December 2009

All the magic of London's Theatreland, plus a night in a luxury hotel!

Includes • Return coach travel & West End transfers • One night's B&B at the 4★ Hilton Hotel, Watford, Coppid Beech, Bracknell or Thistle St Albans • An evening ticket from a superb choice of top shows • Time in Central London for shopping and sightseeing • Hotel based representation

2 days from £89.00

To book or request a brochure call our credit card hotline quoting code **CEN**: **0845 226 4488**
(calls charged at local rate)

Book online at: www.newmarket.travel/cen

NEWMARKET Holidays

Organised by Newmarket Promotions & Air Holidays Ltd • ABTA V787X / V7812 ATOL Protected 2325

Superb Reader Travel Offers with Grey's of Ely Coaches

Calendar Girls
Departing Thursday
20th August 2009
Show ticket & travel
£59 per person

We Will Rock You (Matinee)
Departing Wednesday
30th September 2009
Show ticket & travel
£53 per person

Oliver (Matinee)
Departing Wednesday
30th September 2009
Show ticket & travel
£79 per person

Sister Act
Departing Thursday
1st October 2009
Show ticket & travel
£55 per person

Jersey Boys
Departing Thursday
1st October 2009
Show ticket & travel
£69 per person

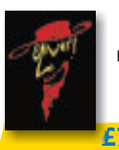

Oliver
Departing Wednesday
9th December 2009
Show ticket & travel
£79 per person

Thursford Christmas Spectacular
(Evening Performances)

Departing on Sunday 8th November, 6th December and 13th December

£39 per person

Call our FREEPHONE booking number: **0800 0887964**

See all our listings at : www.greysofely.co.uk

Greys of Ely Coach Hire Specialists

Organised by Grey's of Ely Ltd, a company independent of Cambridge Newspapers Ltd

save time – order direct at
www.dfs.co.uk

Love your home for less

with **50% off everything** in the Zeta collection, **4 years free credit** and **nothing to pay for the first year – no deposit, no interest, no payments.**

Last Days to save

50% off

Ends Sunday 5pm

NOW HALF PRICE

£399 After event price £798.
Save £399.

Model: The Solo 3 seater sofa.
Colour: A choice of colours at no extra cost.
Choice: Matching 2 seater sofa, chair, swivel chair and footstool **all half price too.**

think sofas, think dfs

Cambridge (01223) 316004
Newmarket Road

Bury St Edmunds (01284) 750166
Moreton Hall Estate, Easlea Road

Opening Hours: Mon to Fri 9am to 8pm. Sat 9am to 6pm. Sun 11am to 5pm.
Bury St Edmunds – Tues & Wed until 6pm.
SPECIAL OPENING HOURS: All stores open until 8pm Bank Holiday Mon to Fri w/e 31st May.

TYPICAL 0% APR All finance is free at DFS

The Solo 3 seater sofa £399. Or take 4 years interest free credit with nothing to pay for the first year. No deposit and 36 equal monthly payments of £11.08 starting 12 months from date of order. Total £399. 0% APR. Credit subject to acceptance. Redhouse Interchange, Doncaster DN6 7NA. DFS may alter or extend promotions at any time.

EXQUISITE
featuring
J & J Gems

59 Market Street, Ely
01353 669900
Opposite Ely Museum

Exquisite is going large on gems for fifth anniversary

'We've moved!': Co-owner Janice Mackay at Exquisite featuring J & J Gems – now at 59 Market Street.

EXQUISITE featuring J&J Gems is "going large" just in time for its fifth anniversary in Ely this July.

Originally located at 57 Market Street, the shop has recently moved into the neighbouring premises at 59 Market Street, which offers a much larger location in which to show the fantastic range of stock.

Exquisite is a popular choice with shoppers looking for beautiful jewellery, gifts and

ADVERTISING FEATURE

unique accessories.

The move means there is now even more space for the fantastic displays and new ranges.

Spread across two floors Exquisite has a superb selection of both silver and gem set jewellery including one-off pieces, gorgeous gifts, beautiful beaded handbags, flamboyant scarves and costume jewellery. In the new gift range customers will find photo frames, pictures, christening gifts, jewellery boxes, ceramics and an expanded men's gift section including stainless steel jewellery.

On the ground floor customers will find silver jewellery, handbags, scarves and fashion jewellery with the fantastic gift department located on the first floor.

Owners James and Janice Mackay are delighted to have moved to the new, larger premises. Customers will now find an even bigger selection to choose from while the same competitive prices remain combined with exceptional customer service and a relaxed and friendly atmosphere.

If you are attending a wedding this summer and looking for a unique piece of jewellery or a matching bag and scarf then you can be sure to find the items to complement your outfit at Exquisite.

The shop is currently running its summer opening hours, which are Tuesday to Saturday 9.30am-5pm. For more information please call (01353) 669900 or drop in and see the new shop for yourself at 59 Market Street, Ely.

Popular choice: There's more to see at Exquisite's new site.

In stock: Beautiful items and ranges.

EXQUISITE
featuring
J & J Gems

Gorgeous Gifts
Unique Gem Set Silver Jewellery
Exquisite Handbags & Fabulous Wraps and much more
Visit our new ground and first floor showrooms

59 Market Street, Ely
01353 669900
Opposite Ely Museum

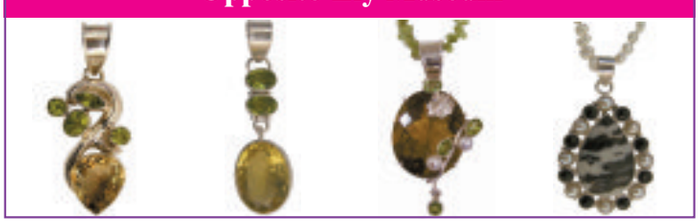

Going large: A huge variety of jewellery and one-off pieces is complemented by a variety of other artistic items at Exquisite.

Having a ball with Victorians

THERE were scenes straight out of *Pride and Prejudice* when people flocked to Little Downham on Saturday.

The Ely Regency Ball saw the village hall transformed into a Georgian ballroom for the evening.

Donned in period attire, residents enjoyed dancing from Fendango, music from Saraband and a Victorian-themed buffet.

Patti Quant, organiser of the ball, said: "Residents were treated to the full splendour and elegance associated with Jane Austen's novels.

"The evening was a resounding success."

Looking sharp: guests turned out in their fine attire for last Saturday's Regency Ball.

CP.

£100 OFF

GARDEN FURNITURE

ANY PURCHASE UP UNTIL THE 14TH OF JUNE 09 OF OVER £500 RECEIVES £100 OFF. PLEASE BRING THIS VOUCHER TO OBTAIN YOUR DISCOUNT. ONE VOUCHER PER PERSON

Corsica Lounge Set - Two armchairs & cushions, Sofa & cushion, Glass topped Coffee Table

La Rochelle - Tea for Two set, Black Granite topped table & Valencia Woven arm chairs

FREE DELIVERY

Established 1841

CUTLACKS

For all that's best in Home & Garden

19/21 Forehill, Ely
01353 662881
264 Mill Road, Cambridge
01223 246418
email: sales@cutlacks.co.uk

Karen Lesley

We have moved...

Visit our new premises for beautiful ranges of

Lingerie
Hosiery
Nightwear &
Swimwear

including traditional ranges of vests, briefs, slips, girdles etc.

Experienced, trained assistants to advise of fitting.

Gift vouchers & gift wrapping available

57 Market Street
Ely
Tel: 01353 662169
www.karenlesley.com

Cambridge Art Fair

5th - 7th June, Chilford Hall Vineyard

"Be Original....Buy Original!" Media Partner Cambridge News

Courtesy coach from Ely, Newmarket & Cambridge
Doors open 11am daily : Admission £5 : Concessions £4
For further information Tel: 01875 819 595 or visit
www.artcambs.com

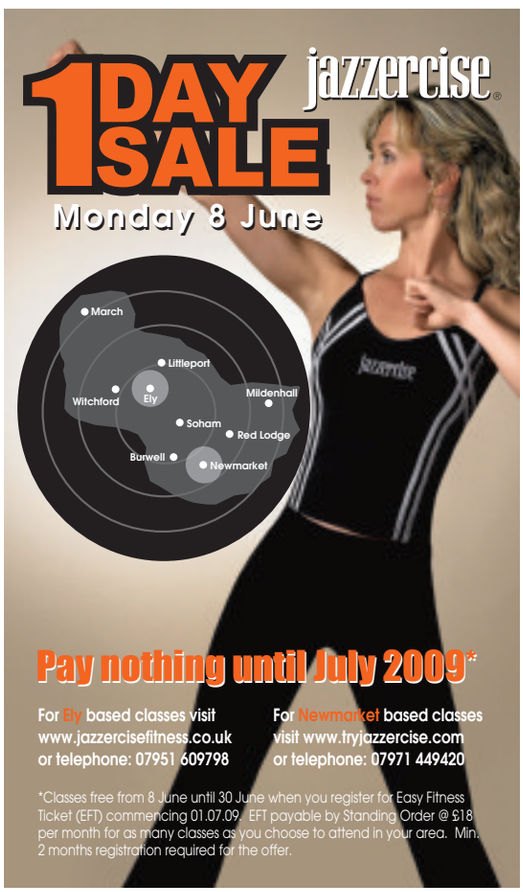

WEEKLY NEWS THE GUIDE

- Top acts line up for an electric evening – Page 17
- What's showing on the big screen – Page 17
- All the weekend's TV viewing at a glance – Page 19

Covers man bends the rules

BY JORDAN DAY

A VISUAL history of one of the world's greatest rock bands is on show in Ely.

Graphic designer Storm Thorgerson is showcasing his work at the Babylon Gallery.

Famous for his award-winning designs for Pink Floyd – who took the world by storm after they formed in Cambridge in 1965 – his design for *Dark Side of the Moon* has been called one of the greatest album covers of all time.

Entitled *Mind Over Matter*, his exhibition incorporates all his work from the past 40 years.

Many of the designer's creations are notable for their surreal elements, where he often places objects out of their traditional contexts.

Thorgerson once said: "I like photography because it is a reality medium, unlike drawing which is unreal.

"I like to mess with reality . . . to bend reality.

"Some of my works beg the question of is it real or not?"

The designer was born in Potters Bar in 1944 and his career took off in 1968 when he formed Hiphnosis with Aubrey Powell, a graphic design studio specialising in creative photography.

He has also designed award-winning album covers for Led Zeppelin, Genesis, 10CC, Yes, Black Sabbath and Paul McCartney.

Caroline Cawley, marketing manager for ADeC, said: "We are very excited to be bringing Storm's exhibition to the Babylon.

"All the prints are for sale at a range of prices from £100 to £800 and are signed by the artist. A few are limited but most are open edition.

"We hope both our regular and new visitors will enjoy these iconic images."

The exhibition is on show until Sunday, July 5. Opening times at the gallery, on Waterside, are noon-4pm from Tuesday to Sunday.

Entry is free.

For more information, call (01353) 616993 or visit *www.adec.org.uk*

Enduring images: Storm Thorgerson's cover artwork for Pink Floyd's album, *The Division Bell*. CP.

Leisure or events news? **email jordan.day@cambridge-news.co.uk** phone **(01353) 667916**

FONTWELL VEHICLE AIR CONDITIONING
Mobile air con re-gas service
★ Full system re-gas, leak check and repairs ★
Only £45!
We come to you!
Call Andy: 07900 990738

PSYCHIC FAYRE
The Lamb Hotel, Ely
on Wednesday 3rd June
1-9pm
International clairvoyants and mediums available for private readings (all taped).
Unusual Crystal & Gift Stall
Contact Moonwind Fayres on 077622 75845
£5 off an indepth reading with this advert

BIGGEST EVER GARDEN SHOW IN CAMBRIDGESHIRE!
THE CAMBRIDGESHIRE GARDEN SHOW
The Wood Green Animal Shelter, Godmanchester
Friday 29th, Saturday 30th & Sunday 31st May 2009
SPECIAL GUESTS
• CAMBRIDGESHIRE GERANIUM SOCIETY
• SPECIALISTS PLANT NURSERIES FROM ALL OVER THE U.K.
Meet TV's Christine Walkden on Sunday 31st May
3 DAY SHOW
• Over 200 Quality Stands
• Plants from All Over The World
• Conservatories
• Garden Tools
• Home & Interiors
• Fantastic Crafts
• Garden Layouts
• Expert Advice
• Aquatic Plant Specialists
• Garden Sundries
• Tasty Food And Drink Court
• Childrens Entertainment
And Much More...!
DISCOUNT TICKETS
SAVE ££'s
BOOK TICKETS IN ADVANCE
ONLY £4.00!*
BOOK TODAY TICKET HOTLINE
01702 549622
OR BOOK ONLINE
www.aztecevents.co.uk
SHOW OPEN: 9.30am - 5pm daily
AZTEC
SAVE ££'S BUY ADVANCED TICKETS TODAY: 01702 549622 or www.aztecevents.co.uk

Great Service Deals
GUARANTEED ALL INCLUSIVE PRICING
GUARANTEED NO HIDDEN EXTRA COSTS
GUARANTEED HASSLE FREE COURTESY CARS
GUARANTEED EXCELLENT SERVICE
Visit our website for full colour photos and full specification of all our vehicles
B&C Motors
62-64 High Street, Cottenham, Cambridge CB24 8SA
Tel 01954 251 012
www.bandcmotors.co.uk
UNIPART Official Unipart Centre
MOT testing station Call for details
Opening Hours:
Mon-Fri 8.00am-6pm
Sat 9am-5pm Sun 11am-3pm

Aries

If you're looking for a job, you could find one in fashion, design or entertainment. Your unique talents make you a hot commodity on the job market. Happy with your current position? You could get a raise or bonus.

To hear more call 0905 232 6857

Taurus

This would be a great time to take a class. Hands on activities like cooking, gardening or DIY might appeal to your creative side. If you're struggling with finances, take a second look at your budget. A few adjustments may be all that's needed to put you back on track.

To hear more call 0905 232 6857

Gemini

Everybody is eager to contribute their two cents, but their conflicting voices will give you a headache. When confusion sets in, sneak off to a solitary spot where you can think. Natural settings have the power to uplift and inspire you.

To hear more call 0905 232 6857

Cancer

Teamwork is the name of the game this week. Taking the helm of a group will help you to focus on important tasks, while subordinates take care of the detail work. Resist the urge to micro-manage. By trusting their abilities, they'll rise to the challenge.

To hear more call 0905 232 6857

Leo

Making a public presentation will work wonderfully. A superstar like you needs a platform. Be sure to wear something striking. Some professionals frown upon making a flashy display, but those rules don't apply to you. The more distinctive your look, the better.

To hear more call 0905 232 6857

Virgo

Expanding your horizons will be a labour of love. There's never been a better time to plan a trip overseas. Even a bargain hunter like you needs to splash out now and again. Adding to your knowledge base or acquiring new skills and talents is also a possibility.

To hear more call 0905 232 6057

Libra

It feels as though you can read a loved one's mind and they may be concerned that you're not demonstrative enough. Although it's true you show affection through thoughtful deeds, rather than physical affection, that may not be sufficient. Step up your game a little.

To hear more call 0905 232 6857

Scorpio

A meeting of minds with a partner is reassuring. Now that the two of you have formed a united front, you can handle any situation. If you've had fights about money in the past, this is the time to find a compromise. It's a matter of defining your priorities.

To hear more call 0905 232 6857

Sagittarius

Brushing up on your work skills makes it easier to rise through the ranks. If you're intent on switching jobs, the same rule applies. Take a class or get a professional certificate. Although you hate focusing on silly little details, it's a necessary means to moving forward.

To hear more call 0905 232 6857

Capricorn

Life is about to become a lot more fun. If you're in the market for romance, you could meet someone special. If you're already in a relationship, this would be a good time to plan leisurely outings – picnics, strolls through the park, and hikes will get the passion flowing.

To hear more call 0905 232 6857

Aquarius

Just because you don't have the time or money to go back to school doesn't mean your learning will come to a halt. Head for the library and check out some books devoted to your favourite subject. Some will be over your head, but others will be right up your alley.

To hear more call 0905 232 6057

Pisces

Your brain is moving at a million miles a minute. This is an excellent time to work on a project that has been giving you lots of grief. All of a sudden what seemed insurmountable becomes a minor inconvenience. You're especially good at finding ways to stretch money.

DISCOVER WHAT'S IN STORE FOR YOU CALL..
09066 353 544
AND SPEAK TO A PSYCHIC NOW!
Calls to 0905 charged at £1/min, 0906 cost £1.50/min from a BT landline. Mobile charges will vary. Service Provider: ... PO BOX ... Helpline 0871 434 4131

Uncovering body of art

PEOPLE have just one more weekend to cast their eye over a revealing art exhibition.

Dressed and Undressed runs at Haddenham Galleries until Sunday, May 31.

Exploring the human body, both with and without clothes, art lovers are being asked whether they will see the paintings as art of titillation.

The gallery is open 10am-1pm and 2pm-5pm tomorrow, 10am-5pm on Saturday and 11am-5pm on Sunday.

Entry is free.

For more information, call (01353) 749188.

Go disco for two charities

A MAJOR fundraising event will take place in Littleport next month.

The village's leisure centre will host a disco and live guitarist to help raise funds for testicular and cervical cancer.

The evening, on Saturday, June 13, will also feature a bucking bronco, buffet and licensed bar.

Tickets are just £6.

For tickets and more information, call Katie on 07725 020733 or Cathy on (01353) 861327.

Dance like an Egyptian

RESIDENTS who fancy a spot of unusual dancing should get down to Witchford Village College.

The school is running Egyptian, traditional folk and classical dance classes every Tuesday.

A beginners' class runs at 6.45pm with intermediates dancing at 8.15pm.

All ages are welcome.

For more information, call (01353) 664468.

Take a partner for a spin

A BALLROOM and sequence evening will be held in Prickwillow on Saturday night.

Bob Watts will be entertaining the crowds at the village's Hiam Sports and Social Club.

For times and ticket prices, call (01353) 688269.

Top acts line up for an electric evening

Raise your hands if you like local music: five local bands will take to the stage for tomorrow night's Electric Eel event. CP.

BY JORDAN DAY

ELY'S popular Electric Eel band night returns to the city tomorrow night.

As part of ADeC's The Big Gig project, five up and coming local guitar bands will be taking over the stage at The Maltings at 8pm.

Bands include We Stole Your Thunder, Littlest Things, Section Six, Thoughtless Memories and Flesh that Burns.

An ADeC spokesman said: "Over the past few years, Electric Eel has been the launch pad for many great bands so it is a chance to catch some quality music.

"It is fantastic to support young musicians and give them the opportunity to perform on a big stage with professional lights and sound.

"The acts we've got booked range from the acoustic tunes through to the thrash metal – there really will be something for everyone."

Doors open at 7.30pm.

Tickets are just £3 and available from The Babylon Gallery, Fenland Music, on the door or online at *www.adec.org.uk*

Woodland setting for urban rap star

A NEW urban superstar is set to go rural and join some very modern British Babes in the Wood.

Ironik will make a special appearance as the Sugababes' guest when they appear as part of a Forestry Commission concert on Saturday, July 11.

The rap artist, who took the UK charts by storm with his 2008 debut single *Stay With Me* and acclaimed album No Point In Wasting is also one of only three names in the urban music scene to be granted permission to sample tracks from rock and roll royal Elton John.

He said: "Tupac and Kanye West are two artists I've let sample my records – that says everything about how much I rate Ironik. It's good to be able to help talent I believe in."

Sugababes with special guest, Ironik, will perform at Thetford Forest, near Brandon.

For tickets, priced £28, call (01842) 814612 or visit *www.forestry.gov.uk/music*

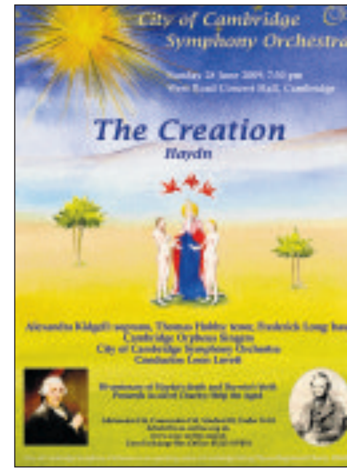

Coming soon: Haydn's *The Creation*.

Creative take on life and a death

THE shared bicentenary of an artist's death and a scientist's birth is the inspiration for The City of Cambridge Symphony Orchestra's (CCSO's) latest city concert.

On Sunday, June 28, the orchestra joins forces with the newly-created Cambridge Orpheus singers, and soprano Alexandra Kidgell, bass Frederick Long and tenor Thomas Hobbs, to perform Haydn's *The Creation.*

As well as marking 200 years since its composer's death, the concert will also celebrate the bicentenary of the birth of Charles Darwin, a city alumni and author of natural selection.

Proceeds from the charity event will go towards Help the Aged.

Founded in 1973 as the Harston String Orchestra, and until recently known as the Cambridge String Players, the CCSO performs about six orchestral concerts a year with a repertoire based on music from the 18th century to the present day.

Its policy of supporting young and highly talented musicians by offering them the opportunity of solo appearances has seen Tom Poster, Guy Johnston and Clare Hammond all delight audiences in recent concerts.

The event begins at 7.30pm at the city's West Road Concert Hall, and tickets are available priced £16, with concessions £14, students £8, children £5. To book call the Cambridge Corn Exchange box office on (01223) 357851 or email *tickets@ccso-online.org.uk*

Cinema

ELY
THE MALTINGS
(01353) 616991
Times Friday, May 29, until Thursday, June 4.
The Boat That Rocked (15): Sun 3pm, 7.30pm.
Doubt (15): Wed 7.30pm.

Crossword 2115

Across

1. Lack of interest in a road to the unknown. (6)
4. Short legal instructions. (5)
8. Shout – due to its being discoloured. (8)
10. Say "Love oneself". (3)
11. Being against these is trouble, needing more than one string. (3,5)
13. Not doing much, I led a riot. (4)
15. Divide into class. (4)
16. Second wind instrument given to trollop. (8)
19. Damage most of the planet. (3)
20. Name and write note about talking bird. (8)
22. Stupid to get so broad. (5)
23. Grab that bit of tune. (6)

Down

1. Top of part of the roof fell off later. (5)
2. Totter's request for some ancient presser. (3,3,4)
3. Equal division of name for days off from school. (4-4)
5. Move the boat, they say, from the eggs. (3)
6. Diplomatic break in the trees. (6)
7. Run steadily to cut off top of elm. (4)
9. Go – people need little time in part of shop. (10)
12. Control the others – the artist is at home. (8)
14. A perfume's on the way up. (6)
17. Being prudish, come quietly to the edge. (4)
18. Misrepresented art's hot? Rubbish. (5)
21. Round churchman looks like a whale. (3)

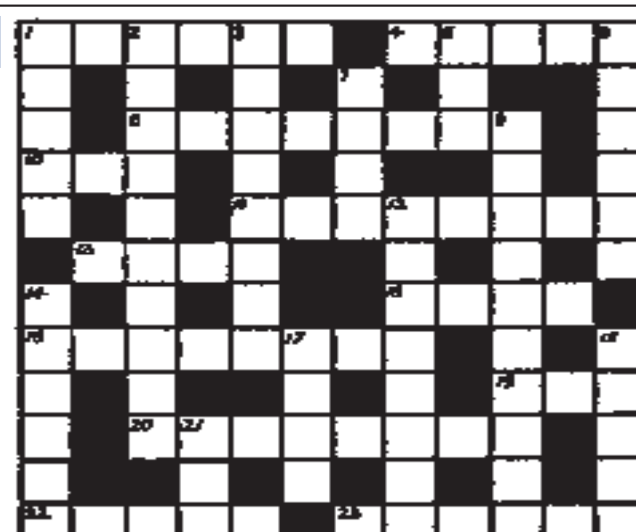

■ **Solution to 2114 – Across**: 1 Tankard, 4 Coal, 6 Mastiff, 9 Losing, 11 Edges, 12 Get off, 15 Anyone, 18 Their, 19 Emetic, 21 Heather, 23 Stun, 24 Capstan. **Down**: 1 Temperate, 2 Nosegay, 3 Ref, 4 Closet, 5 Avon, 7 Ibsen, 8 Flag, 10 Go for a run, 13 Extra, 14 Overhit, 16 Obtain, 17 Each, 20 Mist, 22 Era.

Ali Taj
Indian Restaurant
Soham
Take Away Meals
Free Home Delivery
Special Family Buffet
All Day Sunday & Bank Holidays
EAT AS MUCH AS YOU LIKE
£6.95
Children to 4 yrs free
5-9 years £3.50
12 noon - 10pm
Special Banquet Nights
Every Thursday & Friday
Any Starter Any Main dish
Any Side Dish, Any Rice and Bread
ALL FOR £10.95 per person

Ely Cinema ADEC
The Maltings . Ship Lane . Ely CB7 4BB
24hr Info: 01353 666388
Online Sales: www.adec.org.uk
Box Office: 01353 616991
Thursday 28 May
Marley & Me (PG) 3pm
The Boat That Rocked (15) 7.30pm
Sunday 31 May 3pm & 7.30pm
The Boat That Rocked (15)
Wednesday 3 June 7.30pm
Doubt (15)

READ THE NEWS
SEE THE NEWS
AIR YOUR VIEWS
Keep up-to-date with the region's number one news website, log on to
www.cambridge-news.co.uk

More than 500 fittings on display
Modern & Traditional styles for every room
Endon, Oaks & TP24 Low energy
Modern & Traditional styles for every room
ARTISTIC LIGHTING
Saxon Business Park • A10 • Littleport
Ely CB6 1XX Tel: 01353 864785
www.artisticlighting.co.uk
Open Mon - Sat 9am - 5pm Sun 11am - 4pm

Tap into a new market
Call 01223 434445 to book your advertising today
Cambridge News Classifieds

We've got more pulling power

For the very best advertising campaigns, look no further than the Ely Weekly News
CALL US TODAY ON 01353 667 916
Ely WEEKLY NEWS

Floral blooms could help save butterflies

Attracting wildlife to your garden is still on the agenda of top designers, as horticultural shows are demonstrating this year, with butterflies very much in the picture.

As certain butterfly species decline, including the High Brown Fritillary, Wood White, Duke of Burgundy and Pearl Bordered Fritillary, exhibitors at Chelsea Flower Show have been promoting plants and habitats to help them.

Show gardens displayed "butterfly mounds" and plantings of nectar-rich, traditional annual bedding plants such as nemesia and cherry-pie plant (heliotropium) to attract hoverflies and butterflies.

A good garden might be visited by 22 species of butterfly and hundreds of different moths each year, depending on where you live.

Yet three-quarters of the 59 resident butterfly species that remain in Britain are in decline, including the most common ones: the large white, small white, red admiral, peacock and small tortoiseshell.

Now PlantforLife, an initiative run by the Horticultural Trades Association to help people make the most of their gardens, has teamed up with environmental charity Butterfly Conservation to launch a public awareness campaign, encouraging people to attract butterflies into their garden.

Butterfly Conservation president Sir David Attenborough said earlier this year: "Almost unbelievably, much of Britain's countryside is a no-go area for many favourite butterflies. Habitat has been ploughed up or become overgrown. Anybody who's been for a country walk recently will tell you butterflies are a rarity.

"Scientists fear that in some areas we're entering a post-butterfly era."

The campaigners have now produced a guide, *Making Your Garden Flutter*, which offers tips to help preserve these creatures.

Butterflies love heavily-scented flowers, so plant Sedum spectabile and Verbena bonariensis to attract them into your garden.

Nectar-rich plants such as cowslip (Primula veris), bugle (Ajuga reptans), lavender and honesty flowers will also encourage them in. Many good nectar plants are hardy, perennial and easy to grow.

Grow flowers in sunny, sheltered areas, as butterflies will seek out the warmest parts of your garden.

Create shelter for butterflies by planting shrubs and small trees such as common honeysuckle around the edges of your plot, but make sure your flower beds remain in full sunlight.

Keep a good variety of flowers which are available from early spring to autumn in your garden. Plants such as Buddleia davidii 'Harlequin' will give butterflies the fuel they need to keep them airborne.

Early flowers are great for butterflies just emerging from hibernation, such as aubrieta, bluebell, clover, forget-me-not, pansy, primrose and wallflower.

In late summer and autumn some species need to build up their reserves in preparation for winter, so benefit from late-summer bloomers including buddleia, sedum, ivy, Michaelmas daisy, mint, scabious and thyme.

Creating a wild area within your garden can encourage butterfly species to breed. Simply allow grasses and wild flowers which are already there to grow, or supplement them with extra plants. In the first year of growing the wild area, cut it several times to allow the wild flowers a chance against other competitive grasses.

■ *Making Your Garden Flutter* can be picked up from participating garden centres and nurseries or downloaded free from *www.plantforlife.info/butterflies*

Further general information is available on *www.butterfly-conservation.org*

by Hannah Stephenson

BEST OF THE BUNCH
Azalea

These acid-loving shrubs, which burst with colour in late spring and early summer, are a must if you want to brighten up dull corners – and they also look fantastic as stand-alone specimens in tubs.

Azaleas, which are generally smaller, daintier versions of rhododendrons, can be either deciduous or evergreen. I love the evergreen varieties which are low and spreading, producing sheets of flowers in May. They work wonderfully in pots and many are hardy enough to cope with frost pockets, although you have to choose carefully. Good varieties include Rhododendron 'Blue Danube', a compact, neat evergreen azalea which bears masses of mauve flowers, is extremely hardy and ideally placed in light shade.

Another pretty specimen, which is not as robust and will need a sheltered spot, is R. 'Gumpo White', which grows to around one metre (three feet). If you want some bigger types, try deciduous azaleas, which can flower as prolifically as their evergreen relatives but also have fantastic foliage colour in autumn.

Azaleas come in a mass of colours, from blues and pinks to reds, oranges, whites and yellows. Acid soil is essential, and they are best off in a sheltered site in partial shade. If you don't choose one of the hardier varieties you may need to put horticultural fleece over the shrubs on frosty nights.

SPECIAL READER OFFER
Geranium Rose Collection
Buy the full collection of 15 – 5 of each colour – and save £10!

Ivy leaf geraniums are one of the most reliable flowering plants we have today.
The dainty rose-like buds appear all summer long, opening to reveal magnificent fully double blooms.
The full collection contains five each of Rose Geranium Red, Rose Geranium Pink and Rose Geranium Blue.
■ To order by telephone call now 0844 557 1850.
Please ensure you have your credit card to hand.
Quote VCN32.
Hotline open seven days a week, 9am-8pm. Please note calls will be charged at 5p per minute from BT landlines.
Delivery: All orders will be acknowledged with an approximate delivery date. Anticipated delivery date will be June 2009.
Offers are subject to availability. If you are not completely satisfied, please return the product in good condition to Van Meuwen within 14 days of delivery, requesting either a full refund or an exchange. Your contract for supply of goods is with Van Meuwen.

SATURDAY

BBC1

6.00 **Breakfast.**
10.00 **Saturday Kitchen.**
11.30 **Take on the Takeaway.**
12.00 **BBC News;** Weather.
12.10 **Cash in the Attic.**
12.55 **Live Canoeing.** The European Slalom Championships.
2.30 **FILM: Hocus Pocus (1993).** Three witches accidentally resurrected by a teenager cause mayhem in modern-day Salem. Disney comedy.
4.00 **FILM: First Daughter (2004).** The US president's daughter enrols at college, unaware a special agent is keeping an eye on her. Romantic comedy.
5.40 **BBC News;** Regional News; Weather.
6.05 **FILM: Toy Story (1995).** Pixar animated adventure, with the voice of Tom Hanks.
7.25 **Robin Hood.** Isabella is the new Sheriff after making a deal with Prince John, and faces a tough decision when Robin suggests she should work with him or make an enemy for life.
8.10 **The National Lottery Draws.**
8.20 **Casualty.**
9.10 **Reggie Perrin.**
9.40 **BBC News;** Weather.
10.00 **FILM: Red Eye (2005).** A hotelier learns one of her fellow plane passengers is intent on involving her in a sinister plot. Thriller.
11.15 **FILM: Scream (1996).** Horror.
1.00 **Friday Night with Jonathan Ross.**

BBC2

6.00 **CBeebies: Tikkabilla.**
6.30 **Teletubbies.**
7.00 **CBBC: Funky Fables.**
7.15 **Eliot Kid.**
7.30 **Dinosapien.**
7.50 **Wolverine and the X-Men.**
8.10 **The Owl.**
8.15 **Sportsround.**
8.30 **What's New Scooby-Doo?**
8.50 **Frankenstein's Cat.**
9.00 **Sorry, I've Got No Head.**
9.30 **Hotel Trubble.**
9.55 **Diddy Dick & Dom.**
10.00 **Transmission Impossible.**
11.30 **Young Dracula.**
12.00 **BBC Switch: Kyle XY.**
12.45 **BBC Switch: Winging It.**
1.10 **BBC Switch: Class of 2008 – Graduated.**
1.35 **BBC Switch: Sound.**
2.05 **Animal Park.**
2.35 **FILM: And Then There Were None (1945).** Agatha Christie mystery.
4.10 **Flog It!**
5.10 **Live Rugby League.** Hull Kingston Rovers v Warrington Wolves (Kick-off 5.30pm).
7.30 **The Birth of British Music.**
8.30 **Dad's Army.**
9.00 **Timewatch – Bloody Omaha.**
10.00 **Have I Got a Bit More News for You.**
10.40 **The Funny Side of the News.**
11.40 **Ian Hislop's Changing of the Bard.**
12.40 **FILM: A Man of No Importance (1994).** Comedy drama.

ITV

6.00 **GMTV.**
9.25 **The Crocodile Hunter Diaries.** There is a new arrival at Australia Zoo.
10.25 **Quincy ME.** A suspected arson case causes controversy.
11.25 **Britain's Got Talent.** Ant and Dec host the last of the semi-finals.
12.55 **ITV News and Weather.**
1.00 **Live FA Cup Final.** Chelsea v Everton (Kick-off 3.00pm).
5.30 **News and Weather.**
6.00 **Funniest Ever You've Been Framed!** Harry Hill narrates a selection of camcorder calamities, including sporting disasters, holiday hiccups, giddy grandmothers and troublesome teens.
6.45 **Britain's Got Talent – The Final.** The 10 finalists perform, hoping they have what it takes to impress the judges as well as the public and win the competition.
8.30 **All Star Mr & Mrs.**
9.30 **Britain's Got Talent – The Final Result.** The viewers' votes are counted and the winning act for 2009 is revealed.
10.00 **Mumbai Calling.**
10.30 **FA Cup Final Highlights.** Chelsea v Everton.
11.30 **ITV News and Weather.**
11.45 **FILM: Village of the Damned (1995).** Sci-fi thriller, starring Christopher Reeve and Kirstie Alley.
1.35 **Six Degrees.**

CHANNEL 4

6.15 **The Hoobs.**
6.40 **Planet Cook.**
7.00 **World Sport.**
7.30 **Volkswagen Racing Cup.**
8.00 **The Morning Line.**
8.55 **T4: Yo Gabba Gabba.**
9.30 **T4: Friends.**
10.15 **T4: One Tree Hill.**
11.05 **T4: Friends.**
11.35 **T4: The Script: Video Exclusive.**
11.45 **T4: Just Dance! Lady GaGa's 20 Party Tunes.**
12.55 **T4: Scrubs.** Dr Clock returns to the hospital.
1.30 **T4: Scrubs.**
2.00 **Channel 4 Racing.**
4.00 **Coach Trip.** Five instalments of the travel-meets-reality show.
6.30 **Channel 4 News.**
7.00 **Bear Grylls: Born Survivor.** The adventurer travels to the Black Hills of South Dakota.
8.00 **The Hitler Family.** Documentary offering an insight into the Fuehrer's family, who he tried to keep hidden during his dictatorship.
9.00 **Hitler: The Rise of Evil.** Concluding the two-part drama charting Hitler's formative years and rise to power.
10.55 **FILM: Basic Instinct 2 (2006).** A seductive woman plays mind games on a psychologist investigating her lover's death. Thriller sequel.
1.05 **FILM: Kissing Jessica Stein (2001).** Romantic comedy.

five

6.00 **Sunrise.**
7.00 **Milkshake! Mio Mao.**
7.05 **Franklin.**
7.30 **Hana's Helpline.**
7.45 **Olivia.**
8.00 **Bottle Top Bill.**
8.15 **Animal Families.**
8.35 **Harry and His Bucket.**
8.50 **Mist: Sheepdog Tales.**
9.00 **Roary the Racing Car.**
9.15 **Rupert Bear.**
9.30 **The Milkshake! Show.**
10.00 **Michaela's Zoo Babies.**
10.30 **The Grid.**
11.00 **Helicopter Warfare.**
12.00 **The Gadget Show.**
1.00 **FILM: Dial M for Murder (1954).** Hitchcock thriller, starring Ray Milland.
3.05 **FILM: Hook (1991).** Peter Pan adventure.
5.40 **Five News.**
5.50 **FILM: The Magnificent Seven (1960).** Western.
8.00 **NCIS.** A Marine's wife kills an intruder and later claims he tried to rape her.
9.00 **NCIS.** Tony poses as a convict and takes part in a bogus jailbreak as part of an undercover operation.
10.00 **CSI: NY.** A man falls from media mogul Robert Dunbrook's window after a fight, but the body suddenly disappears.
11.00 **Law & Order.** An ambitious lawyer is murdered in her office.
12.00 **Quiz Call.**

Countryfile
BBC1, Sunday, 7.30pm

Britain's Got Talent: Final
ITV, Saturday, 6.45pm

Big Art
Channel Four, Sunday, 7pm

Terminator 3: Rise of the Machines
five, Sunday, 9pm

SUNDAY

BBC1

6.00 **Breakfast.**
9.00 **The Andrew Marr Show.**
10.00 **That's the Spirit!**
11.00 **Country Tracks.** Joe Crowley travels along the western fringes of Scotland.
12.00 **The Politics Show.**
1.00 **Cash in the Attic.** A woman tries to raise enough money for a set of golf clubs.
2.00 **Keeping Up Appearances.**
2.30 **Diagnosis Murder.** The owner of a dance studio is murdered. Medical detective drama.
3.15 **EastEnders.** Omnibus.
5.10 **The Green Green Grass.** Marlene throws Boycie out of the house.
5.40 **Points of View.**
5.55 **Songs of Praise.** Aled Jones visits Birmingham where he joins the celebrations of Pentecost.
6.30 **Last of the Summer Wine.** Hobbo's quest to find a man for Stella leads him to put up an advertisement.
7.00 **BBC News;** Regional News; Weather.
7.30 **Countryfile.**
8.30 **George Gently.** The beaten body of a wealthy businessman is discovered in the harbour.
10.00 **BBC News;** Weather.
10.20 **FILM: Irresistible (2006)** Thriller, starring Susan Sarandon.
12.00 **Sign Zone: Tourette's – I Swear I Can't Help It.**

BBC2

6.00 **CBeebies: Tikkabilla.**
6.30 **Teletubbies.**
7.00 **CBBC: ChuckleVision.**
7.15 **ChuckleVision.**
7.30 **Dinosapien.**
7.55 **Diddy Dick & Dom.**
8.00 **The Legend of Dick & Dom.**
8.30 **MI High.**
9.00 **Escape from Scorpion Island.**
10.00 **Something for the Weekend.**
11.30 **Great British Menu.**
12.00 **Animal Park.** A nostalgic trip through the archives.
12.30 **Live MotoGP.** The Italian Grand Prix.
2.00 **Live Canoeing.** The European Slalom Championships.
3.15 **Live Rugby League.** Huddersfield Giants v Castleford Tigers (Kick-off 3.30pm).
5.45 **The Hairy Baker Shorts.** Dave Myers and Simon King examine teatime treats.
6.00 **Flog It!**
6.30 **Ray Mears Goes Walkabout.** Ray meets the islanders of the Torres Strait.
7.30 **Dragons' Den: The Dragons' Stories.** Profile of Peter Jones.
8.30 **South Pacific.**
9.30 **The Incredible Human Journey.** Alice Roberts follows the trail of mankind's ancestors to Australia.
10.30 **Empire of Cricket.**
11.30 **The Graham Norton Show Uncut.**
12.15 **FILM: Full Frontal (2002).** Comedy drama.

ITV

6.00 **GMTV.**
9.25 **Coronation Street.**
11.40 **FILM: Dunkirk (1958).** World War Two adventure.
2.15 **ITV News and Weather.**
2.20 **Britain's Got Talent – The Final.**
4.05 **Britain's Got Talent – The Final Result.**
4.35 **FILM: Police Academy 4: Citizens on Patrol (1987).** The crazy cops are assigned to train a group of oddball civilians to combat crime. Comedy sequel.
6.15 **News and Weather.**
6.45 **Beat the Star.**
8.00 **Heartbeat.** No-nonsense teacher Jim Osgood uses his experience of the Territorial Army to impose strict discipline at Ashfordly School, but he goes too far with schoolboy troublemaker Gary Bell and puts him in hospital.
9.00 **Benidorm.** One-hour special. Following her beach wedding disaster thanks to the Oracle's paragliding accident, Madge hitches a ride with an eccentric Spanish criminal, who takes her and Janice captive. Comedy.
10.00 **ITV News and Weather.**
10.15 **The Unforgettable Kenny Everett.** Profile of the radio DJ and enfant terrible of television who became one of its brightest stars.
10.45 **Crossing Jordan.**
11.45 **It's My Life.**

CHANNEL 4

6.15 **The Hoobs.**
6.40 **Planet Cook.**
7.00 **FIA GT Championship.**
7.30 **GT4 European Cup.**
8.00 **Ocean Race.**
8.55 **T4: Friends.**
10.00 **T4: Hollyoaks.**
12.30 **T4: Friends.**
1.05 **T4: 4Music Favourites: Black Eyed Peas.**
1.40 **T4: Smallville.** Clark learns Brainiac plans to kill him.
2.40 **T4: Smallville.**
3.40 **T4: The Simpsons.** Bart risks being held back a year.
4.10 **T4: The Simpsons.**
4.40 **Deal or No Deal.**
5.30 **Supernanny USA.** Jo Frost helps the Haines family.
6.30 **Channel 4 News.**
7.00 **Big Art.** After four years, the public-driven art projects are about to be brought to life.
8.00 **Night at the Museum Intro.** Ben Stiller introduces the film.
8.05 **FILM: Night at the Museum (2006).** A newly appointed nightwatchman at New York's Museum of Natural History discovers that his job entails more than he had bargained for. Comedy adventure.
10.10 **Big Brother: A Decade in the Headlines.** Examines the impact that the reality series has had on cultural diversity and TV for the past 10 years.
11.15 **FILM: Coach Carter (2005).** Drama.
1.55 **The Closer.**

five

6.00 **Sunrise.**
7.00 **Milkshake! Angels of Jarm.**
7.05 **Franklin.**
7.30 **Hana's Helpline.**
7.45 **Olivia.**
8.00 **Bottle Top Bill.**
8.15 **Animal Families.**
8.35 **Harry and His Bucket.**
8.50 **Mist: Sheepdog Tales.**
9.00 **Roary the Racing Car.**
9.15 **Rupert Bear.**
9.30 **The Milkshake! Show.**
10.00 **Michaela's Wild Challenge.**
10.30 **Everybody Hates Chris.**
11.00 **FILM: The Adventures of Elmo in Grouchland (1999).** Children's adventure.
12.30 **FILM: Summertime (1955).** Romantic drama.
2.30 **Terminator Salvation: Movie Special.**
3.00 **FILM: Daryl (1985).** Sci-fi drama, with Mary Beth Hurt.
4.50 **FILM: RoboCop: The Future of Law Enforcement (1994).** Sci-fi thriller sequel.
6.35 **Five News.**
6.40 **FILM: Stealth (2005).** Action thriller, with Jamie Foxx and Jessica Biel.
9.00 **FILM: Terminator 3: Rise of the Machines (2003).** John Connor finds his destiny to lead the human race in a future war catching up with him. Sci-fi adventure sequel.
11.10 **FILM: Solo (1996).** Sci-fi thriller.
12.55 **Terminator Salvation: Movie Special.**

Secure your future with independent advice from MoneyFacts™
FREE with Business & Finance
Every Tuesday in your Cambridge News

MEPAL AUCTIONS
Every Wednesday
Viewing from 3pm
Sale 6pm
Mepal Village Hall
Call Paul
07931 486742

PROBLEMS WITH YOUR WINDOWS & DOORS?
WHY REPLACE, LET ME FIX THEM!
REPAIRS ON U.P.V.C AND ALUMINIUM, BROKEN DOWN SEALED UNITS REPLACED INC TIMBER, CONSERVATORY REPAIRS
WINDOW HINGES, LOCKS AND HANDLES REPAIRED OR REPLACED. SECONDARY GLAZING A SPECIALITY
Give me a call – you have nothing to lose
ASK FOR GRAHAM
TEL: 01223 353140
MOBILE: 07788 611360 ANYTIME

JOLLY FARMERS
Feltwell Road, Southery
Family run pub
Restaurant Open
Tues - Sun from 12 noon
Serving traditional Home Cooked Food Steaks, Fish & much more
Traditional Sunday Roast
12 noon - 3pm
Only £5.25
01366 377327
or 07832 188739

Regency Upholstery
A family run business specialising in all types of re-upholstery.
Modern and antique furniture
Vintage cars trimmed
Tailored loose covers
Repairs
A wide range of fabrics
Established over 35 years
FOR QUALITY WORKMANSHIP & COMPETITIVE PRICES
TEL: 01353 777717
24 Hour Answering Service

Go Whippet
Whippet Coaches Ltd
Cambs Road, Fenstanton
PE28 9JB Tel: 01480 463792
Ely - Kings Lynn - Hunstanton
Every Day
Monday - Saturday
15th April - 30th September
Special 90th Anniversary Offer This Route - Return At Single Fare.
Departs from Ely, Market St. 10.05am
Adults £15.00 Children £13.00
Kings Lynn Just £8.50 (Child £7.00)
OAP Concessionary passes valid
Full details available from Premier Travel or Ely Tourist Info Centre. Tickets also available on the coach.

WEEKLY NEWS

PROPERTY

To see more property log on to: www.cambridge-news.co.uk/property

More homes inside

Page 21

Ely's biggest property guide

END-TERRACE HOME

Page 21

Just some of the estate agents whose properties are featured inside

TuckerGardner

RUSSELLS

ASHWOOD Property Management

haart

CLARK

Cheffins

Keeleys Letting & Property Management

abbotts

PROPERTY

at a glance

- On the market for £184,950
- Central location
- Three-bedrooms
- Beautiful décor
- Gardens
- Two parking spaces

Located right in the heart of city

SET right in the heart of Ely, in Aspen Close, this property is within walking distance of all local amenities.

The end-of-terrace home provides deceptively spacious family accommodation, including an entrance hall, living room, dining room, conservatory, kitchen, three bedrooms and a good-size family bathroom with Jacuzzi bath. The rooms are well-presented and the living room in particular has some beautiful features including an elegant fireplace and wooden flooring.

Outside, there is an enclosed garden which is laid to lawn and patio. Two allocated parking spaces are also provided. This property is on the market for £184,950.

Contact Russells on (01353) 865910.

Excellent first time investment

THIS single-storey property is in New Close Road, Little Thetford, and occupies an excellent plot overlooking a green area to the front.

The property offers spacious accommodation including an entrance hall, walk-in store, living room, kitchen/dining area, conservatory, two bedrooms and a bathroom.

There are large gardens to the front, side and rear plus a driveway and garage for parking.

Offers around £147,000 are invited for this property which would make an excellent first-time buy.

To arrange a viewing or to find out more, contact the agents, Pocock & Shaw, on (01353) 668091.

WANT TO MOVE BUT CAN'T AFFORD TO!
WHY NOT EXTEND YOUR EXISTING HOME?
GREG SABERTON DESIGN
ARCHITECTURAL DESIGN CONSULTANCY
• Professional friendly service
• Home Extensions, New Build Houses
• Loft Conversions, Garage Conversions, etc.
From conception to completion, planning & building regulation approval at low cost
For FREE advice call: 01353 687999 or 07881 902789
Visit website www.gregsabertondesign.co.uk

CATHEDRAL MORTGAGE SOLUTIONS
Independent Mortgage Advice
There is no obligation and it does not cost anything to see what your options are!
T: 01353 664355
Unit 2 • 3 Chequer Lane • Ely • Cambridgeshire • CB7 4LN
Your home may be repossessed if you do not keep up repayments on your mortgage
We can be paid by commission or a fee of 1% of the loan, or a combination of both
Sympathetic advice on all types of mortgages
www.cathedralmortgagesolutions.co.uk
CATHEDRAL MORTGAGE SOLUTIONS LTD

Richard BAKER
Independent Surveyor of Residential & Commercial Property in Cambridgeshire & beyond
RICS Homebuyers Reports & Building Surveys
Valuations for all purposes
Tel: 01480 830063 Fax: 01480 830156
Mobile: 07973 505770
www.rb-surveyors.co.uk email:enquiries@rb-surveyors.co.uk
ROBECOURT, KEMWARD CLOSE, HILTON, HUNTINGDON PE28 9GD

Feel a new sense of Freedom
Affordable Homes in Littleport

2 bedroom apartments available for sale on a part buy, part rent basis through New Build HomeBuy
The Brambles
• The village boasts excellent amenities
• Half an hours drive to the historic city of Cambridge
• Regular train services to London Kings Cross (just over an hour away)
Prices from: £32,985*
* Based on an apartment with an open market valuation of £109,950, sold on a 30% share.
For further information please call
01223 202710
or 07824 409705
karen.barber@circleanglia.org
www.circleanglia-yourhome.org
Circle Anglia

Peter Michael

Property Sales & Letting Agents Serving the Soham Area

SOHAM 01353 725400

Aspen Way, Soham
£300,000

A four bedroom detached property, two reception rooms, kitchen/ family room, double garage, two en suites, gas radiator heating and solar water heating

Soham
£375,000

Exceptional detached bungalow. Accommodation comprises hall, lounge, dining room, kitchen/breakfast room, utility, bathroom, wet room, landing room, four bedrooms.

Clay Street ,Soham
£249,950

Delightful detached bungalow. Accommodation comprises Hall, lounge, kitchen/breakfast room, three bedrooms and bathroom.No onward chain.

Soham
£224,950

A four bedroom detached family home. Accommodation comprises of four bedrooms with en suite to master, lounge, dining room, kitchen, utility, cloakroom, family bathroom, gardens and garage. No onward chain.

Soham
£215,000

Forming part of a Grade 2 listed conversion of this former primary school, this three bedroom property with two reception rooms is available with no onward chain.

Martin Close, Soham
£152,500

A three bedroom extended semi detached house, gas radiator heating, double glazing, conservatory, garage, downstairs cloakroom

Chestnut Drive,Soham
£149,995

A three bedroom semi detached house situated in a quiet cul de sac location. Comprising of entrance lobby, downstairs wc, lounge, kitchen/diner, conservatory, three bedrooms, bathroom, front and rear gardens. The property has no onward chain

Foxwood South, Soham
£130,000

A two bedroom detached bungalow for the over 55's in need of some internal decoration, two reception rooms, garage, double glazing, chain free

Churchgate Street, Soham
£89,995

A two bedroom first floor maisonette, double glazed, gas radiator heating, new kitchen, new bathroom

Bluebell Walk, Soham
£99,950

A two bedroom bungalow for the over 55's recently redecorated, double glazing, electric heating, allocated parking, chain free

White Hart Lane, Soham
£170,000

Semi detached four bedroom house situated close to the town centre of Soham. The accommodation in brief comprises of entrance hall, lounge, kitchen, dining room, four bedrooms, bathroom, courtyard garden and off street parking for two cars

Brewhouse Lane,Soham
£142,500

A three bedroom semi detached house, double glazed, gas radiator heating,lounge / diner, lean to / utility room, garage at rear

FindaProperty.com

Address: 41 High Street, Soham, Ely CB7 5HA • Fax: 01353 725401 • www.petermichael.co.uk

Peter Michael

Property Sales & Letting Agents Serving the Soham Area

SOHAM 01353 725400

New

TOO NEW FOR PHOTO

Gimbert Road, Soham
£470

A one bedroom bungalow, double glazing, electric heating, allocated parking, available now

Red Lodge
£425

Two bedroom terrace house, lounge diner, cul de sac location, garage

New

Market Steet Mews, Soham
£325

A newly constructed ground floor studio flat, double glazing, gas radiator heating, shower room

New

TOO NEW FOR PHOTO

East Fen Common, Soham
£700

A four bedroom semi detached house, double glazing, gas radiator heating, two reception rooms, ground floor bathroom, first floor shower room

Wanted More Properties!

Do you have a property to let?

Since linking up with Your Move Lattimores our rental properties are now marketed locally and nationaly

Call 0845 601 1203 to find out more

Soham
£475

A smart one bedroom mews type home located on a modern development close to the centre of this expanding village. Entrance hall, bathroom, open plan living room, kitchen, double bedroom and parking space.

New

TOO NEW FOR PHOTO

Soham
£550

A two bedroom ground floor apartment in this newly constructed development, residents parking gas radiator heating, available now

Soham
£800

End terrace fully furnished bungalow. Inclusive of all bills , entrance hall, lounge/kitchen, two bedrooms, shower room, off street parking and small courtyard garden.

Let Agreed

Soham
£600

Two bedroom coach house apartment presented in immaculate condition. Accommodation comprises entrance, first floor landing, lounge, kitchen /breakfast room, two bedrooms, bathroom and garage.

Let Agreed

Soham
£425

Brand new one bedroom house situated in town centre. Accommodation comprises entrance, lounge/kitchen, downstairs cloakroom, landing, bedroom and bathroom.

Let Agreed

Soham
£525

Two bedroom end of terrace house with gas central heating and double glazing, available now.

FindaProperty.com

Address: 41 High Street, Soham, Ely CB7 5HA • Fax: 01353 725401 • www.petermichael.co.uk

haart.co.uk

the nation's *local* agent

01353 664 112
until 10pm weekdays

haart of ely 1a Fore Hill

Move up to 8 weeks quicker with Prime

primed and ready to move

- ✓ Cost savings for your buyer
- ✓ Improved success rate
- ✓ Preferential marketing
- ✓ Combined HIP and conveyancing
- ✓ Exclusive to haart customers
- ✓ Quick and smooth sale

Call haart Ely
01353 664 112
Until 10pm weekdays

FREE
correct price valuation

Superb O.I.E.O £100,000
Middle terrace property offering lounge/diner, newly fitted kitchen, utility room, newly fitted bathroom and two double bedrooms. Viewing Advised!
VIEW TODAY REF: 5563

Look Look £114,995
LITTLEPORT..A three bedroom modern terraced home. Briefly comprises; Entrance hall, Kitchen/Dining Room, Lounge, Three Bedrooms, Bathroom, Garage, Gardens.
CALL TODAY REF: 5603

Corner Plot £142,500
Three bedroom semi detached home, situated within the village of Sutton. Entrance hall, Lounge, Kitchen/Dining Room, Garage & Gardens
SOLD, SOLD, SOLD REF: 5419

Country Bliss £145,000
COUNTRY BLISS! This is a three bedroom semi detached home, presented in good order, and with substantial gardens and parking.
SEE TODAY! REF: 5772

Individual £285,000
A detached bungalow, having been converted to provide first floor accommodation, situated on a plot of approx one third of an acre, 42ft workshop and substantial parking-
VIEWING IS A MUST REF: 5760

Kerb Appeal £127,500
A two bedroom terraced cottage, situated in a convenient location close to the centre of Soham. Briefly comprises; Lounge/Dining Room, Kitchen, Bathroom & Two Bedrooms.
VIEW TODAY REF: 5321

Well Presented £139,995
A mature three bedroom semi detached property, situated within the village of Littleport. kitchen, ensuite shower, lounge & ample parkling.
VIEW TODAY REF: 5735

Individual £249,995
HADDENHAM..An individual and deceptively spacious three bedroom detached bungalow, situated in a sought after location, situated on a lovely plot.
ONE NOT TO MISS REF: 5727

Rural Views £147,500
WITCHFORD. A modern three bedroom semi detached home, situated at the end of a quiet cul de sac. Comprises; Lounge, Kitchen, Conservatory, Driveway, Gardens
CALL FOR A VALUATION REF: 5695

Extended OIEO £219,995
Detached four bedroom home offers extended kitchen/breakfast room. Lounge, dining room & newly fitted cloakroom, newly fitted bathroom, garden, garage & driveway.
SOLD! SOLD! SOLD! REF: 5495

Spacious £134,995
A modern three bedroom semi detached home, situated in Littleport. The property offers modern Kitchen/Dining Room, Conservatory, Converted Garage, 4/Study,
VIEW NOW REF: 5181

Spacious Home O.I.E.O £200,000
Detached home in immaculate condition. Offering lounge, dining room, kitchen, cloakroom, 4 bedrooms, en-suite, garden and garage.
ONE NOT TO MISS REF: 5516

Full Of Charm £439,995
ELY... A substantial detached family home. Situated within walking distance of the City Centre. The accommodation offers a lounge, kitchen/breakfast room, study, conservatory, four double bedrooms, double garage and garden

- Well Presented
- Detached Home
- Lounge
- Kitchen/Bkfst Room
- Study
- Garage
- Gardens

VIEW TODAY REF: 5372

Family Home £159,995
Four bedroom extended semi detached home, situated in the popular village of Sutton.-A good sized four bedroom
CALL TODAY REF: 5588

Village Location £139,995
SUTTON..Modern three bedroom semi detached family home, situated in a popular location. Offers lounge, kitchen/dining room, conservatory & garage.
VIEW TODAY REF: 5667

O.I.E.O £199,500
LITTLEPORT...This detached cottage is situated in a popular village. offers 3 bedrooms, two reception rooms, two en-suites, living area, kitchen /breakfast room, garden, driveway & garage.
GET DIALLING REF: 5524

Family In Mind £129,995
A modern three bedroom semi detached home. Comprises lounge, kitchen/diner, victorian style conservatory, family room, bathroom, gardens, parking & converted garage.
VIEW TODAY REF: 5706

Public Notice

haart Estate Agents, Ely are now in receipt of an offer for the sum of 85,500 on Mulberry Way, Ely , Cambridgeshire, CB7 4TH. Interested parties must submit any higher offers in writing to us before exchange of contracts takes place.
REF: 2221

Notice Of Offer

54 Gateway Gardens, Ely, Cambridgeshire, CB6 3DE. We advise that an offer has been made for the above property in the sum of £192.500. Any persons wishing to increase on this offer should notify the agents of their best offer prior to exchange of contracts. REF: 2222

Views O.I.E.O £135,000
LITTLEPORT..A detached property that has been extended to offer a lounge, dining room, kitchen, 4th ground floor bedroom/office, 3 first floor bedrooms & bathroom. Viewing is advised!
CALL TODAY REF: 5584

O.I.E.O O.I.E.O £115,995
SUTTON..Two bedroom chalet style home. Includes a new kitchen, new bathroom, new flooring and decor throughout, front & rear garden
WELL PRESENTED REF: 5095

Village Location £340,000
WILBURTON..Detached 4 bedroom chalet style bungalow on approx 2 acre plot in a rural location, offers, kitchen/breakfast room, 4 reception rooms, stables, dutch barn & menage.
SOLD! SOLD! SOLD! REF: 4702

Impressive OIRO £198,950
SUTTON...A superb four bedroom family home, situated in a quiet location offering lounge, conservatory, dining room, garden and parking.
VIEW TODAY! REF: 5672

Wanted

Three and Four bedroom properties urgently required in Ely.

If you are thinking of selling please call for your free valuation

Individual Home £275,000
Dutch barn style detached home, situated in a quiet cul de sac location within this popular village, offers , dining room ,kitchen/breakfast room & attractive gardens.
VIEW TODAY REF: 5666

Rural Setting
£169,950

LITTLEPORT..A detached three bedroom bungalow, situated in a rural location. The property is located on a good sized plot, and offers views across open fields.

VIEW TODAY REF: 5707

- Detached
- Lounge
- Large Plot
- Three Bedrooms
- Kitchen/Diner
- Rural Location

Private Location £259,995
An attractive bungalow situated on a quiet location in a private setting. Offering four bedrooms, lounge, dining room, kitchen/breakfast room, bathroom, garage & parking.
VIEW TODAY REF: 5481

Impressive O.I.R.O £222,500
SOHAM...Four bedroom attached property in immaculate condition. Offers 2 en-suite bathrooms, 2 sep garages, 3 reception rooms, study.
VIEW TODAY REF: 5580

Charm & Tradition £269,995
ELY..A charming four bedroom character townhouse, situated within an attractive central location in Ely, ideal for the town centre and the station.
DONT MISS THIS REF: 5696

william h brown

winners again!

21 National Awards in 4 years,

instruct the country's No1 agent to sell or let your home

6 Forehill, Ely • ely@sequencehome.co.uk **01353 663311**

Aged 60 or over? Huge discounts* on all properties. **Call us for more details**

* with a Homewise Lifetime Lease. Subject to property criteria and applicant status

Ely

This older style two bedroom property offers open plan lounge/kitchen/dining area, as well as en suite to master and bathroom with roll top bath!

Soham

This extended three bedroom house has garage en block, lounge, sun room, dining area, kitchen, utility room, downstairs wc, first floor bathroom and front and rear gardens.

Ely

A studio flat with 19'5" lounge/bedroom and fitted kitchen area, and separate bathroom. Ideal commuter investment buy.

Fordham

With allocated parking, enclosed rear garden, lounge/dining room and two bedrooms, this semi detached bungalow is a must view for anyone looking for a sought after location.

Littleport

3 bed semi detached house with lounge, kitchen/dining room, cloakroom, garden, bathroom, parking, GH & d/glazing.
50% Shared Ownership also available at £72,500.

Fordham

A Superb 1st Time Buy. A 2 bed mid terrace house with lounge/dining room, fitted kitchen, bathroom, upstairs wc, two tier garden with raised decking area.

Ely
SALE AGREED

Fordham
SALE AGREED

Sutton
SALE AGREED

Haddenham
SALE AGREED

Ely
SALE AGREED

Sutton
SALE AGREED

Wentworth
SOLD

Ely
SOLD

Fordham
SOLD

Sutton
SOLD

Ely
SOLD

Sutton
SOLD

Soham
SOLD

Littleport
SOLD

Ely
SOLD

Queen Adelaide
SOLD

Ely
SOLD

Littleport
SOLD

Ely
SOLD

Ely
SOLD

find all our homes on **rightmove.co.uk, telegraph.co.uk, propertyfinder.com** and **sequencehome.co.uk**

Ely
01353 668091

pocock&shaw
surveyors and estate agents

SOHAM O/A £165,000

A brand new three bedroom semi detached house overlooking common land to the front and farmland to the rear. Entrance Hall, Cloakroom, Living Room, Kitchen, En-Suite Shower Room, Bathroom, Block Paved Frontage, Rear Garden, CH., DG., NHBC.

ELY O/A £134,950

A modern 2 bedroom terrace house well situated on this popular development just over a mile from the City Centre. Entrance hall, Fitted Kitchen, Living Room, Landing, Bathroom, Gas Fired Central Heating, S.U.D.G. Windows, 35' Rear Garden, Allocated Parking.

ELY

An immaculate well proportioned extended three bedroom detached house, which lies in an appealing very convenient cul de sac location close to local schools around half a mile from the City Centre.

O/A £215,000

LITTLEPORT

A four bedroom detached house with single garage being built by BUCKINGHAM & SPARROW LIMITED. Canopy porch, hall, cloakroom, kitchen/breakfast room, dining room, sitting room, utility room, en-suite, bathroom, gas heating, d.g.windows, gardens. NHBC.

O/A £210,000

WITCHFORD O/A £199,950

A spacious, attractive, modern European style house, well situated on this development. Hall, cloakroom, kitchen/breakfast room, dining room, lounge, 3 beds, en-suite shower room, bathroom, G.F.C.H., S.U.D.G. windows, garage and driveway parking, good size rear garden.

ELY O/A £212,500

A rather special Grade II Star listed medieval property of great historical importance converted by Ely Preservation Trust and subsequently restored and improved to the highest specification. Hall, Bedroom, Wet Room, Main Living Area, Kitchen, Small Garden.

LITTLEPORT

A spacious individual three bedroom detached bungalow with garage and ample parking standing on a much larger plot than normal situated around the corner from the village centre and less than half a mile from the railway station.

O/A £199,950

MEPAL

An attractive modern spacious three bedroom detached bungalow with a south facing rear garden situated on this popular cul de sac development of bungalows. Hall, Lounge, Kitchen/Breakfast Room, En-Suite Shower Room, Bathroom, Garage And Gardens.

O/A £229,950

STRETHAM
O/A £330,000

A highly individual new single storey barn style residence being built by Norman & Nicholas Ltd.,(Construction) at the end of a private drive backing onto farmland. Reception Hall, Inner Hall, Cloakroom, Kitchen, Utility Room, Living Room, Two En-Suites, Family Bathroom, Water Borne Under Floor Heating, Double Glazing, Parking, Gardens, NHBC.

Ely
01353 668091

pocock&shaw
surveyors and estate agents

ELY
O/A £335,000

A highly individual 4/5 bedroom modern detached residence of space and quality well situated in a small spur with a private gated access just over half a mile from the city centre and railway station.

MEPAL

An attractive modern spacious three bedroom detached bungalow with a delightful conservatory situated on this popular cul de sac development. Hall, Lounge, Kitchen/ Breakfast Room, En-Suite Shower Room, Bathroom, Single Garage, Delightful Rear Garden.

O/A £217,500

WICKEN

A charming three bedroom, (two interconnecting) Grade II Listed detached thatched cottage dating back originally to around 1650, together with the 'Old Forge' which has planning consent to be converted to a two bedroom annex.

O/A £287,500

LITTLEPORT — O/A £250,000

A 4 bedroom detached chalet style house being built by BUCKINGHAM & SPARROW LIMITED. Entrance porch & hall, cloakroom, kitchen/breakfast room, utility room, dining room, sitting room, study, en-suite shower room, bathroom, gardens, garage, NHBC.

ELY — O/A £235,000

A well appointed detached 4 bedroom property which lies within a sought after convenient cul de sac location close to the local schools, less than half a mile from the City Centre. Hall, Sitting Room, Dining Room, Kitchen,Cloakroom, Utility/Rear Lobby, Bathroom, Gardens, Garage.

STRETHAM — O/A £220,000

An exceptionally well presented updated extremely spacious detached bungalow situated in a pleasant cul de sac. Ent. Hall, sitting room, conservatory, kitchen, utility room, dining room, three bedrooms, en-suite, bathroom, front and rear gardens.

ELY — O/A £239,950

A modern imposing five bedroom three storey period style townhouse well situated on this popular development, just over a mile from the City Centre.

SOHAM — O/A £94,950

A modern one bedroom terrace house situated on a popular development. Fitted Kitchen, Living Room, Bathroom, Gas Central Heating, Front and Rear Gardens, Parking Space.

BURWELL — O/A £135,000

A redecorated semi detached two bedroom bungalow which lies within a small cul de sac of similar properties half a mile from the village centre. Entrance Hall, Living Room, Kitchen, Utility Room, Shower Room, Double Glazing, Gardens. NO UPWARD CHAIN.

LITTLE DOWNHAM

A unique contemporary double fronted detached residence which lies in an elevated position with far reaching views. Entrance Hall, Cloakroom, Kitchen/Dining Room, Family Room, Living Room, Five Bedrooms, Shower Room, Bathroom, Parking, Garage, Garden.

O/A £299,000

Ely Rental
01353 668091

pocock&shaw
surveyors and estate agents

ELY

An individual attractive modern detached property, tucked away at the end of a small cul de sac within a sought after area of the City. Entrance Hall, Cloakroom, Kitchen, Sitting Room, Study, Conservatory, Utility Room, Three Bedrooms, En-Suite Shower Room, Bathroom, G.C.H., Garage & Parking, Small Rear Garden.

ELY

A Modern, Bay Fronted Semi Detached House In A Highly Regarded Convenient Cul De Sac Location, Less Than Half A Mile From The City Centre. Entrance Hall, Cloakroom, Utility Room, Kitchen/Breakfast Room, Living Room, Three Bedrooms, Bathroom, Front & Rear Gardens, Garage & Driveway Parking, Double Glazing.

£775 pcm

AVAILABLE BEG. JUNE - UNFURNISHED

SUTTON

A modern detached house which lies in a highly regarded small cul de sac on the edge of this popular village. Entrance Hall, Cloakroom, Dining Room, Sitting Room, Kitchen/Breakfast Room, Office/Playroom, Utility Room, Four Bedrooms, En-Suite, Bathroom, Garage, Gardens.

£895 pcm

AVAILABLE IMMEDIATELY - UNFURNISHED

SUTTON

A substantial individual detached residence with wonderful countryside views set in landscaped gardens extending to one acre. Kitchen/Dining Room, Sitting Room, Conservatory, Study, Four Double Bedrooms, Two Bathrooms, Double Garage.

£1,400 pcm

AVAILABLE END MAY- UNFURNISHED

SOHAM

A three bedroom semi detached house in a convenient position within this popular well served location. Entrance Hall, Good Size Living Room, Recently Refitted Kitchen, Lean to Garden Room, Bathroom, Front and Rear Gardens, Garage.

£595 pcm

AVAILABLE IMMEDIATELY - UNFURNISHED

ELY

A well appointed, modern three bedroom detached property towards the end of an appealing cul de sac situation approximately half a mile from the City Centre. Entrance Hall, Sitting Room, En-Suite Shower Room, Family Bathroom, Front and Rear Gardens, Garage, Parking.

£825 pcm

AVAILABLE IMMEDIATELY - UNFURNISHED

LITTLEPORT

A nearly new well proportioned semi detached house in immaculate order. Entrance Hall, Cloakroom, Fitted Kitchen, Living Room, Two Bedrooms, Bathroom, Parking, Gravelled and Paved Rear Garden.

ELY

An attractive modern two bedroom, two bathroom semi detached house with conservatory and garage which lies on the edge of this popular city development. Entrance Hall, Cloakroom, Kitchen, Living Room, Conservatory, Open Plan Front Garden, Enclosed Rear Garden, Garage, Gas Central Heating, Double Glazing.

£675 pcm

AVAILABLE JUNE - UNFURNISHED

DAVID CLARK & COMPANY

THE PROPERTY SALES PEOPLE

OFT Approved code

NAEA Estate Agents

Tel: 01353 665020 WWW.CLARKHOMES.CO.UK Fax: 01353 669153

20-22 Market Place, Ely, Cambs CB7 4NT Email: info@clarkhomes.co.uk

ELY £214,950

- Detached house
- Walking distance to town
- 3 bedrooms
- En-suite to bed 1
- Kitchen dining room
- Utility room
- ADDED VICTORIAN CONSERVATORY
- Garage and garden

LITTLEPORT £299,995

- Individual detached house
- Non estate location
- 4 bedrooms
- En-suite to bed 1
- Kitchen b'fast room
- 3 reception rooms
- Garage & parking
- Smartly presented

WELNEY £350,000

- Detached cottage style house
- Sitting on 0.75 of an acre
- 4 bedrooms
- En-suite & dressing room
- Large kitchen b'fast room
- Added conservatory
- Outbuildings/barn
- Viewing essential

ELY £439,999

- One of 3 properties
- Built to a high standard
- 4 bedrooms
- Added conservatory
- Exceptional kitchen
- Double garage
- Good size lounge
- Internal viewing essential

ELY £249,995

NEW PRICE

- Established family home
- 4 bedrooms
- En-suite to bed 1
- Kitchen b'fast room
- Lounge & dining room
- Detached double garage
- Gas heating
- Enclosed garden

LT THETFORD £450,000

NEW

- Impressive 18th century cottage
- Popular village location
- Set in 0.27 of mature gardens
- 4 reception rooms
- 4 bedrooms
- Double Garage
- Viewing recommended

SOHAM £109,995

- Mid terrace home
- 2 bedrooms
- Fitted kitchen
- Lounge
- Gas heating
- Off road parking
- Early possession available
- Ideal investment

WITCHFORD £199,995

- Detached bungalow
- Village location
- 3 bedrooms
- Fitted kitchen b'fast room
- Good size lounge
- Bathroom with shower cubicle
- Gas heating
- Garage and parking

SOHAM £195,000

- Modern detached house
- Non estate location
- 4 bedrooms
- Kitchen/diner
- Study/office
- Lounge
- Parking & carport
- Short onward chain

SUTTON £149,995

- Spacious semi
- Priced to sell
- 4 bedrooms
- Kitchen/diner
- 23'4"x18'2" lounge
- Gas heating
- Extra length garage
- Urgent sale required

LITTLEPORT £97,500

NEW

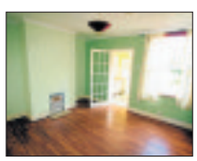

- Older style mid terraced house
- 2 bedrooms
- Sitting and dining room
- Kitchen
- Gas heating
- Some updating required
- Open views to rear
- No upward chain

SUTTON £159,950

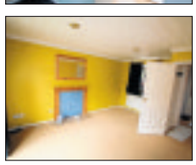

- VACANT & AVAILABLE NOW
- Modern detached home
- Established development
- Kitchen/diner
- D/s cloakroom
- Lounge
- Garage and parking
- Gas heating

movewithus recommended agent
www.movewithus.co.uk

Internet marketing on multiple websites
Colour details | Central office location

rightmove.co.uk The UK's number one property website

Ely Estates

Independent Property Management and Letting Agents

32 Forehill, Ely, Cambridgeshire CB7 4AF
T: 01353 669333 F: 01353 668399
E-mail: ely.estates@virgin.net

ELY
Choice of Self-Contained Bedsits
City Centre Location
£320 PCM EXCL

ELY
Self-Contained Studio Apartment.
City Centre Location
£350 PCM EXCL

ELY
Modern Self-Contained Bedsit
with fitted furniture.
£370 PCM EXCL

ELY
One Bedroom Maisonette.
City Centre Location
£425 PCM EXCL

ELY
One Bedroom House.
£450 PCM EXCL

LET

ELY
Refurbished Two Bedroom
Terraced Cottage.
Close to Railway Station.
£550 PCM EXCL

ELY
Modern Two Bedroom 1st Floor
Flat. Close to Railway Station
£560 PCM EXCL

ELY
Two bedroom Terraced House.
City Centre Location.
£550 PCM EXCL

ELY
Three Bedroom House.
Convenient for Railway Station
£550 PCM EXCL

ELY
Modern Four Bedroom
Detached House
£1,200 PCM EXCL

LITTLEPORT
Choice of two
3 Bedroom Houses.
£P.O.A.

SOHAM
Modern One Bedroom
Ground Floor Flat
£350 PCM EXCL

SOHAM
Modern Two Bedroom
First Floor Flat
£450 PCM EXCL

WILBURTON
Four bedroom detached
bungalow
£1,200 PCM EXCL

ALL VIEWINGS REQUIRE PRE-REGISTRATION
ALL APPLICATIONS SUBJECT TO FULL REFERENCES

For an up to date listing and registration form please visit
www.elyestates.co.uk

Affordable 2 Bedroom Apartment in Cambridgeshire

Solicitors fee's paid*
Free white goods
No Stamp Duty

Willow Grange Ely

One remaining!

One 2 bedroom apartment remaining for New Build HomeBuy **(part buy, part rent)**

- Specification comprising fitted kitchen with built in hob, oven and extractor hood, under pelmet lighting and stylish vinyl flooring
- Fitted carpets throughout the property

Prices from £34,485**

** Based on a minimum share of 30% on an open market value of £114,950. Rent on unsold equity £211.89. Must register with Key Home East

*Up to a value of £600, provided purchasers are able to exchange and complete within 6 weeks, using our own panel of experienced solicitors. Purchasers are responsible for the disbursement costs.

To arrange an appointment or for further information please contact Karen Barber on:
01223 202710
or 07824 409705
karen.barber@circleanglia.org
www.circleanglia-yourhome.org

Circle Anglia

The region's finest newpaper bringing you the latest local, national and international news six days a week

MONDAY Sportscene
TUESDAY Business & Finance
WEDNESDAY Jobsnow
THURSDAY Property
FRIDAY Motorsnow
SATURDAY Lifestyle & TV Week

We've got it covered!

Cambridge News

Keeleys Letting & Property Management

rightmove.co.uk The UK's number one property website

ELY £550 PCM

2 bedroom 1st floor flat in city. Hallway, kitchen, lounge and 2 bedrooms. The property has carpet throughout and has been redecorated.

ELY £500 PCM

Furnished 2nd floor flat near city centre. Kitchen with white goods. Bathroom with shower. many original features and exposed beams.

ELY £540 PCM

3 bedroom semi detached house close to the City and River. of Lounge, Kitchen, Bathroom and Courtyard. Gas central heating.

ELY £480 PCM

2 Bedroom 1st floor maisonette in the centre. Hallway, lounge, Kitchen with white goods. Bathroom with shower. Neutral colour throughout.

ELY £900 PCM

4 bedroom detached house with rear enclosed garden, garage and parking. 2 reception Rooms and study, en-suite to main bedroom. Gas central heating.

SOHAM £550 PCM

2 bedroom ground floor apartment. Fitted kitchen with hob and oven and breakfast area. Lounge. Allocated parking to the rear.

SUTTON £950 PCM

4 bedroom detached house. Dining room, lounge, kitchen/ breakfast room, utility, en-suite with dressing area, Garage. Rear garden, parking.

ELY £530 PCM

2 bedroom terrace house close to city centre. Lounge, Dining Room, Kitchen and Bathroom. Gas central heating and garden.

LITTLEPORT £550 PCM

Individual house with two double bedrooms, Conservatory, Utility room. Cloakroom with shower. Natural wood flooring. Jacuzzi bath Gas central heating.

LITTLEPORT £675 PCM

3 bedroom house. Kitchen/breakfast area, Cloakroom. Lounge 1 with en-suite. Single garage and parking. Garden. GAS heating.

SOHAM £750 PCM

3 Bedroom detached house, kitchen with built in oven and hob. Lounge, Dining Room, 3 bedrooms. Separate shower and cloakroom. GCH. Garage, parking. Garden

NEWMARKET £500 PCM

2 bedroom first floor flat. Kitchen with cooker, lounge/dining area, bathroom with power shower over bath. Gas heating. Garden area and parking.

STRETHAM £650 PCM

3 bedroom detached house. Lounge which leads into the dining room. Garden font and rear.. Garage and parking.

48a St. Mary's Street, Ely, Cambs CB7 4EY • t: 01353 663036 • f: 01353 663661 • www.keeleys.net

ARLA

Cheffins

NEW

Ely **£285,000**

A modern 3 storey semi-detached home backing onto Jubilee Gardens & close to the popular riverside area, railway station & city centre. Includes ent hall, cloakroom, lounge/dining room, kitchen, 4 bedrooms (1 en-suite), bathroom, attractive garden & drive.

NEW

Ely **£144,950**

A recently modernised & superbly presented semi-detached cottage convenient for city centre & railway station. Comprises superb refitted kitchen/dining room, lounge with feature open fireplace, refitted ground floor bathroom, 2 double bedrooms & private courtyard garden. An ideal first time purchase and benefitting from gas c.heating & d.glazing.

NEW

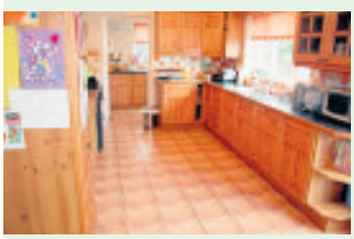

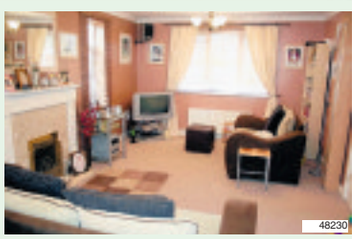

Littleport **£219,950**

A modern detached family home situated in a non estate location comprising entrance hall, cloakroom, 21'3" kitchen/dining room, utility, lounge, 4 bedrooms (1 en-suite) and bathroom together with front and rear gardens, extensive driveway and double garage. Benefits include gas central heating and double glazing and viewing is recommended.

NEW

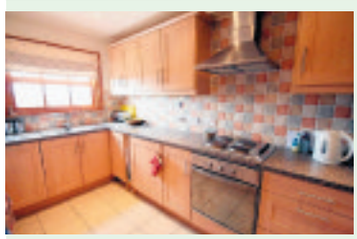

Prickwillow **£163,750**

A modern semi-detached house situated in the small hamlet of Prickwillow with far reaching views to the front aspect across open farmland towards Ely city. Accommodation comprises entrance hall, cloakroom, kitchen. lounge/dining room, 3 bedrooms (1 en-suite), bathroom, driveway, garage & garden. Viewing recommended.

CAMBRIDGE NEWMARKET SAFFRON WALDEN **ELY** HAVERHILL LONDON 01353 654900

01353 654900
cheffins.co.uk

NEW

NEW

Ely **£250,000**
A superbly presented detached townhouse situated on a highly regarded modern development. The property offers versatile accommodation on 3 floors which includes ent hall, kitchen/dining room, study/bedroom 4, utility, cloakroom, 1st floor lounge, bedroom & bathroom, 2 further 2nd floor bedrooms & en-suite, garage, parking & landscaped enclosed garden.

Welney **£155,000**
A charming extended detached cottage situated in a semi-rural location adjacent to the Old Bedford River ideally suited for those interested in fishing, shooting etc. Comprises conservatory, dining/family room, lounge with cast iron woodburner, kitchen, rear hall, porch, ground floor shower room, 2 double bedrooms, delightful mature garden & driveway.

NEW

Soham
£165,950
A detached chalet style home comprising ent hall, spacious lounge/dining room, kitchen, ground floor bedroom 3, shower room and 2 first floor double bedrooms, enclosed garden, drive & garage.

Haddenham
£174,950
An established semi-detached home with accommodation that includes kitchen/ breakfast room, cloakroom, lounge, separate dining room, 3 bedrooms, bathroom, garage, driveway and garden.

NEW SALE AGREED

Ely
A well presented semi-detached house situated in a pleasant residential location. Accommodation includes entrance hallway, lounge, kitchen/dining, cloakroom, 3 bedrooms, family bathroom, single garage, parking and garden.

Soham
£650,000
Imposing Grade II Listed Georgian House on plot of just under 1 acre(sts). Includes 4 reception rooms, 6 bedrooms, 3 shower/ bathrooms, outbuildings, 3 car garage/ workshop, gardens & swimming pool.

Mepal
£245,000
A brand new individual detached chalet style home in a non estate location. Ent hall, cloakroom, kitchen/diner, utility, lounge, study/bed 4, 3 bedrooms (1 en-suite), bathroom, garage, drive & gardens.

Wilburton
£155,000
A modernised older style cottage in a central village location. Ent hall, lounge, dining room, kitchen, utility, cloakroom, 3 bedrooms, refitted bathroom, garden & parking space. No upward chain.

Ely
£123,950
A terraced home in an established city location. Includes ent hall, kitchen/diner, lounge, 2 bedrooms, box room, bathroom, w.c. & gardens. Benefits include gas c.h., double glazing & no upward chain.

NEW SALE AGREED

Ely
A centrally located city home giving easy access to the many city amenities. Includes entrance hall, cloakroom, kitchen, lounge/dining room, 3 bedrooms, bathroom, parking, garage & garden.

CAMBRIDGE NEWMARKET SAFFRON WALDEN **ELY** HAVERHILL LONDON cheffins.co.uk

Cheffins

Littleport
£219,950
A stunning Regency style townhouse beautifully presented & comprising ent hall, cloakroom, kitchen/brkfst room, utility, dining room, lounge, 5 bedrooms (1 en-suite), bathroom, garden & parking.

Ely
£149,950
A modern home in a highly regarded private development in central city location close to city amenities. Comprises ent hall, kitchen, lounge/dining room, 2 bedrooms, bathroom, allocated parking & gardens.

Ely
£199,950
A well presented detached house situated in a highly regarded residential location. Includes ent hall, lounge, kitchen, dining room, cloakroom, 3 bedrooms (1 en-suite), garage & gardens.

Littleport
£169,950
A spacious semi-detached home comprising ent hall, shower room, lounge, conservatory, refitted kitchen/diner, 3 double bedrooms, bathroom, extensive drive, garage & gardens. No upward chain.

Chatteris
£209,500
Substantial semi-detached Victorian home with superb features. Comprises ent hall, kitchen, conservatory, living room, 3 beds (1 ensuite), bathroom, garden, outbuilding & garage/workshop. No upward chain.

Ely
£89,950
A pleasant ground floor apartment situated within the popular Tower Court development. Accommodation includes entrance hall, kitchenette/lounge area, double bedroom and shower room.

Soham
£154,950
A spacious corner terraced home situated on the edge of a development. Ent hall, cloakroom, lounge, kitchen/dining room, 3 bedrooms (1 en-suite), bathroom, garden & parking. No upward chain.

Littleport
£195,000
Immaculately presented highly individual detached home backing onto farmland. Hall/dining/family room, kitchen/diner, lounge, 3 bedrooms (1 ensuite), bathroom, garden & double garage. No upward chain.

Soham
£185,000
Superbly presented home offering versatile accommodation. Ent hall, cloakroom, lounge, kitchen/dining room, 3 beds(1 ensuite), bed 4/study, bathroom, shower room, garage, parking & gardens.

Ely
A well presented modern terraced home comprising entrance hall, lounge, kitchen/dining room, rear hall, cloakroom, 2 bedrooms and bathroom together with low maintenance rear garden and 2 parking spaces directly in front of the property.

Chatteris
Guide Price £100,000 to £105,000
A period terraced home close to the town centre with lounge, dining room, kitchen, bathroom, 3 bedrooms, garden, workshop.

Haddenham
£133,500
An established village home situated close to the centre of Haddenham. Includes porch, lounge, dining room, kitchen, bathroom, 2 bedrooms, parking & garden. Well presented. Viewing recommended.

Ely
£153,950
A brand new 2 bedroom semi-detached house situated on a small complex of just 8 quality homes built by the highly regarded Freshwater Estates.

Ely
£339,950
A family home with accommodation that includes ent hall, cloakroom, lounge, dining room, kitchen/family room, utility, 6 bedrooms (1 en-suite), bathroom, shower room, double garage, driveway & gardens.

Witchford
£145,000
An immaculately presented & highly individual detached chalet style home. Ent hall, cloakroom, kitchen/dining room, lounge, 2 double bedrooms, bathroom, drive and garden. No upward chain.

Soham
£242,500
An immaculate detached family home comprising ent hall, cloakroom, lounge, family room/study, dining room, kitchen, utility, 4 bedrooms (1 en-suite), bathroom, garden, garage & parking.

CAMBRIDGE NEWMARKET SAFFRON WALDEN **ELY** HAVERHILL LONDON **01353 654900**

01353 663144
cheffins.co.uk

ARLA
Association of Residential Letting Agents

Cheffins

AVOCET GROVE, SOHAM
£750 pcm
Modern four bedroom townhouse with gas central heating, double glazing and enclosed rear garden. Available now.

BROOKE GROVE, ELY
£725 pcm
Modern semi detached three bedroom townhouse with gas central heating, double glazing, enclosed rear garden and off road parking. Available now.

OSIER CLOSE, ELY
£650 pcm
End of terrace three bedroom house ideally situated close to the rail station with enclosed rear garden, single garage and driveway. Available now.

LYNN ROAD, ELY
£650 pcm
Newly decorated three bedroom period house ideally located in the City centre within walking distance of the main line rail station. Available now.

GLOBE LANE, LITTLEPORT
£600 pcm
Semi detached three bedroom character cottage close to the town centre with enclosed rear garden, garage and parking. Available early June.

STATION ROAD, ELY
£600 pcm
End of terrace two bedroom house ideally located close to the station with the benefit off road parking. Available mid June.

MONKSWOOD, LITTLEPORT
£595 pcm
Semi detached house with gas central heating, double glazing, enclosed rear garden, garage and driveway. Available now.

CHURCH LANE, HADDENHAM
£595 pcm
Newly decorated mid terrace three bedroom house with night storage heating, garden, garage and parking. Available now.

DEACONS LANE, ELY
£575 pcm
Older style two bedroom terraced house within walking distance of the City centre with gas central heating. Available mid June.

MARKET STREET, ELY
£575 pcm
Newly refurbished three bedroom home ideally situated in the City centre with gas central central heating. Available immediately.

KINGS AVENUE, ELY
£550 pcm
Modern two bedroom ground floor apartment with electric heating, double glazing and allocated parking. Available now.

HIGH STREET, STRETHAM
£550 pcm
Two bedroom detached house with oil fired central heating, gardens, garage and driveway. Available now.

ST JOHNS ROAD, ELY
£550 pcm
Modern two bedroom terraced house with gas heating, double glazing, enclosed rear garden and allocated parking. Available now.

GREEN LANE, ELY
£550 pcm
Spacious first floor two bedroom flat in the City centre within walking distance of the rail station and with gas central heating. Available now.

ORTON DRIVE, WITCHFORD
£550 pcm
Detached two bedroom bungalow with oil fired heating, double glazing, garage and driveway. Available now.

KINGSMEAD COURT, LITTLEPORT
£525 pcm
Modern two bedroom semi detached house with gas heating, gardens to front and rear, single garage and driveway. Available now.

STATION ROAD, SOHAM
£495 pcm
Two bedroom first floor flat close to the town centre. The property has gas central heating and double glazing. Available now.

CLAY STREET, SOHAM
£495 pcm
End of terrace two bedroom cottage with gas central heating, garden to rear and shared driveway to the side. Available now.

CAMBRIDGE NEWMARKET SAFFRON WALDEN **ELY** HAVERHILL LONDON cheffins.co.uk

OFFICES IN: CAMBRIDGE ELY LITTLEPORT SAWSTON

ELY: 01353 668294
LITTLEPORT: 01353 865910

russellres.co.uk
sales@russellres.co.uk

RUSSELLS

NEW

Mostyn Close Sutton **£145,000**

Sizeable link terraced home with 4 double bedrooms in heart of popular village
Spacious & well presented, comprising; Ent hall, cloakroom, kitchen, family room/dining room, living room, 4 double bedrooms, fam bathroom, front & rear gardens, driveway, car port & single garage. NO UPPER CHAIN

LITTLEPORT **01353 865910**

NEW

Aspen Close Ely **£184,950**

Deceptively spacious end of terraced family home in sought after location
Generous & well presented comprising; Ent hall, living room, dining room, conservatory, kitchen, 3 bedrooms, wash room to master,fam bathroom with Jacuzzi bath & double shower cubicle, front & rear gardens & allocated parking for 2 vehicles.

LITTLEPORT **01353 865910**

NEW

Main Street Little Downham **£225,000**

Vacant commercial premises requiring complete refurbishment
Currently with mixed planning use D1 & D2 but STPP offers an array of opportunity inc A3 usage. Shop floor measures approx 1000sq ft to include 2 storage rooms & 3 toilets. 1st floor previously used as living accommodation which comprised, kitchen, living room, 3 bedrooms, bathroom & separate WC.

LITTLEPORT **01353 865910**

NEW

Victoria Street Littleport **£134,950**

Modern 2 bed semi in sought after location
Comprising; Ent hall, cloakroom, kitchen, living room, 2 double bedrooms, bathroom, enc rear garden, single garage & driveway providing ample off road parking. No upper chain an ideal first time buy or investment opportunity.
An internal inspection is highly recommended.

LITTLEPORT **01353 865910**

NEW

Black Horse Drove Littleport **£183,500**

Detached bungalow set on a generous plot in rural location
Comprising; Large entrance hall, living room, dining room/bedroom 4, kitchen, utility room, 3 further bedrooms, family bathroom, ample off road parking & large enclosed rear garden. The property does require some modernisation & must be viewed to appreciate its potential

LITTLEPORT **01353 865910**

NEW

New Orchard Park Littleport **£79,995**

Beautifully presented two bedroom park home
Comprising; Fully fitted kitchen, dining area, large lounge, 2 double bedrooms & bathroom. The garden is mainly slabbed with shrub borders, patio area and garden shed. The site is inclusive and has an over 55's policy. No Upper Chain

LITTLEPORT **01353 865910**

NEW

Victoria Street Littleport **£110,000**

Two bed mid terrace home in sought after location
Accommodation is spacious & well presented & comprises; Ent porch, living room/dining room, recently re-fitted kitchen, utility room, cloakroom, 2 double bedrooms, recently re-fitted family bathroom, enclosed rear garden and off road parking.

LITTLEPORT **01353 865910**

NEW

Orchard Close Littleport **£145,000**

Modern detached bungalow offered with no upper chain
Adapted for disabled use the property at present comprises; Ent hall, kitchen, living room, dining room,conservatory, 1 bedroom, single garage, further parking for 4 cars & enc rear garden. The property was originally constructed as a 2 bedroom & offers the potential to convert back.

LITTLEPORT **01353 865910**

NEW

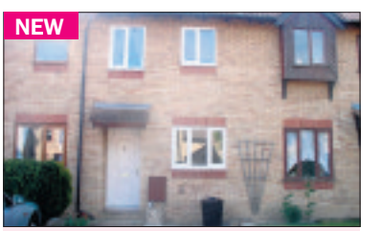

Vermuyden Gardens Sutton **£127,000**

Modern two bedroom mid terrace in popular village
Comprising; Fitted kitchen, lounge/diner, two bedrooms and bathroom, fully enclosed rear garden and off road parking.
An ideal first time buy or investment opportunity. Offered with the benefit of no upper chain, viewing is essential

LITTLEPORT **01353 865910**

NEW PRICE

Avocet Grove Soham **£205,000**

No Upper Chain
Set within this highly regarded location, this family home is finished to a high standard throughout & comprises; Ent hall, kitchen/dining room, living room, 4 bedrooms with ensuites to bedrooms 1 & 2, family bathroom, enclosed rear garden, garage and driveway.

ELY **01353 668294**

NEW PRICE

Monkswood Littleport **£125,000**

3 bedroom semi in sought after location
Comprising; Entrance hall, cloakroom, kitchen/breakfast room, living room, 3 bedrooms, family bathroom, enclosed rear garden, driveway & single garage. An ideal first time buy or investment opportunity, sold with the benefit of No Upper Chain

LITTLEPORT **01353 865910**

NEW PRICE

Hillside Sutton **£149,995**

Modern 4 bed semi offered with no upper chain
Located in a small cul-de-sac of similar properties & comprising; Ent hall, cloakroom, kitchen, living room, 4 bedrooms, fam bathroom, enclosed rear garden, single garage & driveway. This property is being sold by a housebuilder by way of their part exchange service. It now needs to be sold quickly.

LITTLEPORT **01353 865910**

NEW PRICE

St Andrews Close Sutton **£137,950**

2 bedroom modern end of terraced built in 2008
Centrally located and close to the primary school and village amenities accommodation comprises; Entrance hall, cloakroom, fitted kitchen, living room, 2 bedrooms, bathroom, front & rear gardens, garage & driveway. Ideal starter home or investment opportunity.

LITTLEPORT **01353 865910**

Gilbert Road Littleport **£114,950**

Recently refurbished 3 bedroom semi detached family home
An older style semi detached family home which has been recently refurbished to include a refitted kitchen and bathroom, new boiler and redecoration. Further accommodation comprises; Entrance hall, cloakroom, lounge/diner, study/utility room, three bedrooms and front and rear gardens. Must be viewed

LITTLEPORT **01353 865910**

Wisbech Road Littleport **£110,000**

3 bedroom family home offered with no upper chain
This 3 bedroom Victorian terraced home comprises; Living Room, dining Room, kitchen, ground floor bathroom, three bedrooms and long enclosed rear garden. Priced to sell this is an ideal first time buy and simply must be viewed

LITTLEPORT **01353 865910**

Station Road Haddenham **£219,995**

Beautifully turned out detached family home
This fantastic family home is being sold by a housebuilder by way of their part ex service & has been priced for an early sale. Comprising; Fitted kitchen with dining area, lounge, dining/play room, study, cloak, 4 bedrooms, ensuite to master, fam bathroom, side & rear garden, detached garage & further parking

LITTLEPORT **01353 865910**

NAEA National Association of Estate Agents · ARLA Association of Residential Letting Agents · RICS

A family firm with roots back to 1871

OFFICES IN: CAMBRIDGE ELY LITTLEPORT SAWSTON

ELY: 01353 668294
LITTLEPORT: 01353 865910

russellres.co.uk
lettings@russellres.co.uk

RUSSELLS

NEW PRICE

Soham £325

Recently decorated first floor studio flat with balcony and parking. Fitted kitchen, sitting/bedroom and bathroom. Well situated for local amenities and access to A14 Cambridge/Ely.
Professional single - Non smokers - No pets
Available Now - Unfurnished

ELY OFFICE **01353 668294**

NEW

Soham £395

A 1 bed maisonette located in the heart of the Town, the property offers; kitchen/diner, bathroom, sitting rm and on site parking available
Professional single/couple - Non smokers - No pets
Available Now - Unfurnished

ELY OFFICE **01353 668294**

Soham £400

Easy to maintain, self contained one bedroom flat located in a quite cul de sac in the ever popular and well served town of Soham. Own garden area and allocated parking.
Professional single/couple - Non smokers - No pets
Available Now - Unfurnished

ELY OFFICE **01353 668294**

Littleport £430

A delightful first floor flat located in the centre of the Town offers; lounge/diner, kitchen, bathroom & 1 bedroom

Quiet Professional Single/Couple - Non Smokers - No Pets
Available 24/06/09 - Unfurnished

ELY OFFICE **01353 668294**

Soham £450

Superb, fully refurbished modern home in a quiet cul de sac comprising; sitting/dining rm, new fitted kitchen, 1 double bedroom, new fitted bathroom with shower over & 3 allocated parking spaces
Professional single/couple - Non smokers - No pets
Available Now - Unfurnished

ELY OFFICE **01353 668294**

Soham £475

A superb and spacious one bedroom ground floor flat with own private entrance. Offering excellent access to Ely, Cambridge and Newmarket. GCH, 2 parking spaces, communal garden.
Professional single/couple - Non smokers - No pets
Available Now - Unfurnished

ELY OFFICE **01353 668294**

Littleport £480

Superbly presented semi detached home a few moments walk from Town Centre comprises; sitting rm, fitted kitchen/dining rm, 2 double bedroom, courtyard garden, driveway.
Professional Single/Couple - Non smokers - No pets
Available Now - Unfurnished

ELY OFFICE **01353 668294**

Littleport £500

Neatly presented semi detached bungalow comprising; sitting/dining rm, kitchen/breakfast room, two bedrooms, bathroom, driveway for two cars, courtyard garden and GCH.
Professional Single/Couple/Small Family - Non smokers - May accept a cat
Available Now - Unfurnished

ELY OFFICE **01353 668294**

Littleport £525

A superbly presented semi detached home offering sitting rm, utility/study, kitchen/dining rm, 2 good size bedrooms, bathroom with shower & low maintenance garden
Professional single/couple/small family - Non smokers - Refer pets to Owner
Available 15/06/09 - Unfurnished

ELY OFFICE **01353 668294**

Littleport £525

Modern 2 bed semi in excellent decor offers; sitting/dining rm, kitchen, family bathroom, cloakroom, low maintenance gardens, garage & parking
Professional family/couple - Non smoking - No pets
Available Now - Unfurnished

ELY OFFICE **01353 668294**

Littleport £525

Superbly presented and deceptively spacious maisonette comprising; kitchen/breakfast room, sitting room, 3 bedrooms, bathroom, parking space on site.
Professional single/couple/family/2 sharers - Non smokers - No pets
Available Now - Unfurnished

ELY OFFICE **01353 668294**

Littleport £525

Situated on a corner plot, a modern 3 bedroom semi detached house benefiting from kitchen/breakfast room, sitting room/diner, cloakroom, garden and garage.
Professional family/couple - No smoking - Refer pets to Landlord
Available Now - Unfurnished

ELY OFFICE **01353 668294**

Soham £550

A beautifully finished home in a quiet cul-de-sac the property comprises; sitting/dining rm, nearly new fitted kitchen & bathroom, 2 bedrooms, large garden, garage & parking space
Professional single/couple - Non smokers - No children - No pets
Available Now - Unfurnished

ELY OFFICE **01353 668294**

Littleport £550

Located within this popular modern development, the property offers; sitting/dining room, conservatory, fitted kitchen, 2 double bedrooms, family bathroom, enc. rear garden.
Professional single/couple/family - Non smokers - No pets
Available Now - Unfurnished

ELY OFFICE **01353 668294**

Soham £550

Delightful Victorian terrace which has been renovated to include: open plan sitting/dining rm, fitted kitchen, 2 bedrooms, new bathroom & courtyard rear garden
Professional single/couple/small family - Non smokers - Refer pets to owner
Available Now - Unfurnished

ELY OFFICE **01353 668294**

Littleport £560

A generously proportioned home based on one of the most sought after roads in Town offering; sitting/dining rm, 3 bedrooms, family bathroom, gardens, garage & drive
Professional single/couple/family - Non smokers - No pets
Available Now - Unfurnished

ELY OFFICE **01353 668294**

Littleport £560

Period property located in the heart of the Town with sitting room, dining room, fitted kitchen with Aga style oven, cloakroom, three bedrooms, recently refitted bathroom.
Professional Couple/Family - Non smokers - No pets
Available 17/06/2009 - Unfurnished

ELY OFFICE **01353 668294**

Ely £575

A modern home located in this well served City with good local facilities; sitting/dining room, 2 good sized bedrooms, bathroom with shower, rear garden & parking
Professional single/couple/small family - Non smokers - No pets
Available Now - Unfurnished

ELY OFFICE **01353 668294**

Littleport £595

Stunning refurbished semi detached family home. entrance hall, sitting/dining room with stripped wooden floors and feature fire, newly fitted kitchen, utility/cloakroom, 3 bedrooms.
Professional couple/family - Non smokers - No pets
Available Now - Unfurnished

ELY OFFICE **01353 668294**

Ely £600

Modern, well presented home in the heart of the City, the immaculate accommodation offers; fitted kitchen, sitting/dining rm, 2 bedrooms, bathroom, rear garden & 2 parking spaces
Professional single/couple - Non smokers - No pets
Available 01/06/09 - Unfurnished

ELY OFFICE **01353 668294**

NAEA National Association of Estate Agents | ARLA Association of Residential Letting Agents | RICS

A family firm with roots back to 1871

RUSSELLS

OFFICES IN: CAMBRIDGE ELY LITTLEPORT SAWSTON

ELY: 01353 668294
LITTLEPORT: 01353 865910

russellres.co.uk
lettings@russellres.co.uk

Littleport £600

A well presented bungalow offering dining rm, sitting rm, kitchen, 3 double bedrooms, bathroom, gardens, double garage & large driveway
Professional Single/Couple - 1 child considered - Non smokers - No pets
Available Now - Unfurnished

ELY OFFICE **01353 668294**

Soham £650

A spacious home in a quiet cul de sac location; cloakroom, kitchen/diner, lounge, 3 bedrooms, bathroom with shower, rear garden, garage & drive.
Professional Single/Couple - Non smokers -No pets
Available Now - Unfurnished

ELY OFFICE **01353 668294**

Ely £675

An immaculate & spacious 3 bedroom property offering sitting/dining rm, kitchen, w.c. family bathroom, gardens and 2 allocated parking spaces
Professional single/couple/family - Non smokers - No pets
Available 09/06/09 - Unfurnished

ELY OFFICE **01353 668294**

Littleport £695

Extremely deceptive property offering; kitchen/diner, utility, dining rm, sitting rm, conservatory, 4 bedrooms, bathroom, garden, garage & parking
Professional family/share - Non smokers -No pets
Available end May 09 - Furnished/Unfurnished

ELY OFFICE **01353 668294**

Witchford £695

Beautifully presented family home in this sought after Village, the property offers; sitting/dining rm, kitchen, 3 bedrooms, family/playroom, family bathroom, garden, garage & drive
Professional couple/family - Non smokers - No pets
Available 13/07/09 - Unfurnished + w/goods

ELY OFFICE **01353 668294**

Ely £715

A superb modern home offering w.c. sitting rm, kitchen/diner, 3 bedrooms, bathroom, enclosed south facing garden, garage & driveway
Professional couple/family - Non smokers - No pets
Available 27/07/09 - Unfurnished

ELY OFFICE **01353 668294**

Littleport £750

A detached bungalow set in enclosed gardens, the spacious accommodation offers; sitting rm, kitchen/diner, 3 bedrooms, family bathroom & garage
Professional single/couple/family - Non smokers - No pets
Available Now - Unfurnished

ELY OFFICE **01353 668294**

Littleport £800

A well presented town house on the Cannon Kirk development; sitting/dining room, fitted kitchen, cloakroom, 4 bedrooms, ensuite, family bathroom and parking
Professional couple/family - Non smokers - No pets
Available Now - Unfurnished

ELY OFFICE **01353 668294**

Littleport £850

A nearly new house on this popular development close to the Town; 4 bedrooms, sitting/dining room, family bathroom, 2 ensuites, garage & gardens
Professional couple/family - Non smokers - No pets
Available Now - Unfurnished

ELY OFFICE **01353 668294**

Soham £1,000

Stunning former show home; w.c, fully fitted kitchen, sitting rm, dining room, 4 bedrooms (master with ensuite), shower room, family bathroom, rear garden and allocated parking.
Professional family - Non smokers - No pets
Available Now - Furnished

ELY OFFICE **01353 668294**

Haddenham £1,100

Superb spacious property offering very flexible & adaptable accommodation: sitting rm. dining rm, 4 bedrooms, ensuite, family bathroom, conservatory & on site parking
Professional couple/family - Non smokers - No pets
Available Now - Unfurnished

ELY OFFICE **01353 668294**

A family firm with roots back to 1871

NAEA ARLA RICS Ombudsman www.oea.co.uk

TuckerGardner

Ely

SUTTON

An extended three bedroom detached bungalow offering extensive living space and large garden overlooking orchards.
Reception hall, lounge, dining room, utility room, family room with patio doors to rear garden, en-suite shower room, family bathroom, large rear garden with raised decked patio across the rear of the property, extensive off road parking, GCH, D/G.

£350,000

HADDENHAM

An extended modern 4 bedroom detached family home offering spacious and versatile accommodation.
Cloakroom, study, kitchen/dining room, utility room, side entrance hall, sitting room, lounge/dining room, playroom, landing, family bathroom, family shower room, OCH, off road parking, private rear garden with open farmland views.

£325,000

STRETHAM

A 4 bedroom detached property situated in a quiet and select development within the highly regarded village of Stretham.
reception hall, cloakroom, lounge, dining room, study, kitchen, utility room, landing, master bedroom with en suite shower room, 3 further bedrooms, family bathroom, oil fired heating system, good decorative order, detached double garage, front and rear gardens.

£275,000

STRETHAM

An immaculate 4 bedroom detached property situated in a quiet cul-de-sac within the highly regarded village of Stretham.
Entrance hall, cloakroom, lounge, fitted kitchen/dining room, family bathroom, ground floor underfloor electric heating, air conditioning, D/G, double garage, gardens.

£265,000

ELY

An extended very well presented 3 bedroom Victorian cottage on Cambridge Road within reach of the City Centre and railway station.
Porch, entrance hall, lounge with bay window, dining room, downstairs bathroom, kitchen/breakfast room, landing, master bedroom with en-suite shower room.

£234,999

MEPAL

A very well presented 3 bedroom detached bungalow offering bright and spacious accommodation overlooking green area within the village of Mepal.
Entrance hall, lounge, fitted kitchen/breakfast room, rear lobby, conservatory, master bedroom with en-suite, 2 further bedrooms, bathroom, gas heating system, double glazing, landscaped rear garden, off road parking, garage, no upward chain.

£219,995

LITTLEPORT

'The Russet' is a newly built 4 bedroom property which offers a large kitchen/dining room, sun room and lounge and benefits from a double garage.
Cloakroom, study/family room, lounge with fireplace, sun room, large kitchen/dining room with separate utility area, master bedroom with en-suite shower room, family bathroom, double garage and two spaces, D/G, GCH.

£219,995

MEPAL

A well presented 2/3 bedroom detached bungalow seated on a generous plot with ample parking and garage plus additional drive with gated storage for caravan, boat or two cars.
Lounge, dining room/bedroom 3 with box bay window to front aspect, kitchen breakfast room, rear utility porch, en-suite shower room, bathroom,beautifully presented rear garden.

£219,950

NEW

ELY

A delightful bay fronted Victorian end terrace cottage conveniently located just a few minutes walk from Ely City Centre.
storm porch, entrance hall, lounge, dining room, kitchen /breakfast room, landing, 3 bedrooms, bathroom, gas heating system, good decorative order, enclosed rear garden with log cabin/home office/studio.

£215,000

SUTTON

A well proportioned 3 bedroom detached property with garage and parking, private rear garden situated within the well served village of Sutton.
Reception hall, cloakroom, kitchen/breakfast room, utility room, lounge/dining room, study, master bedroom, family bathroom, enclosed rear garden with patio and decked area, single garage and parking, front garden, GCH, D/G.

£185,000

LITTLEPORT

The 'Larkspur' is a newly built Cannon Kirk home offering spacious accommodation with 4 double bedrooms, lounge, kitchen and separate dining room.
Entrance hall, cloakroom, lounge, dining room, kitchen with door to rear garden, four double bedrooms, en-suite shower room, family bathroom, carport, enclosed rear garden, front garden, D/G, GCH.

£185,000

WITCHFORD

A three bedroom semi detached cottage with exposed ceiling timbers and brickwork, benefiting from an enclosed driveway and garage.
Reception room/family room, lounge, kitchen/dining room, rear lobby, downstairs wet room, sauna, master bedroom with built in wardrobes, study area, family bathroom, enclosed side garden, rear decked patio area, D/G (except bathroom), GCH.

£178,000

01353 616130

NEW

ELY
Built by 'Barratt Homes' around 18 months ago the 'Camdale' is a well proportioned 3 bedroom mid terraced house.
Entrance hall, cloakroom, fitted kitchen, living dining room, landing, family bathroom, double glazing and energy efficient central heating, enclosed rear garden, garage and parking, no upward chain.

£164,995

NEW

SOHAM
A very well presented three bedroom mid terrace property situated on a modern development within the market town of Soham.
Entrance hall, cloakroom, fitted kitchen, lounge, dining room with patio doors onto the rear garden, landing, master bedroom with en-suite shower room, bathroom, landscaped rear garden, allocated parking space, GCH, D/G.

£159,995

NEW

LITTLEPORT
A modern 3 bedroom semi detached property with ground floor extension situated in a popular residential development within the well served village of Littleport.
Entrance hall, lounge, dining room, fitted kitchen, playroom, landing, master bedroom with en-suite, bathroom, GCH, D/G, enclosed rear garden, garage and driveway.

£155,000

SOHAM
A modern 3 bedroom semi detached property with gas heating.
Entrance hall, kitchen/dining room fitted with a range of wall and base level units, lounge, master bedroom with dressing area, two further bedrooms, bathroom, gas heating system, double glazing, front and rear gardens, garage en-bloc.

£139,950

LITTLEPORT
A well presented 3 bedroom semi detached property with enclosed rear garden, garage and parking situated within the well served village of Littleport.
Entrance hall, cloakroom, fitted kitchen/breakfast room, lounge, bathroom, gas heating system, D.G, beautiful enclosed rear garden, garage and parking.

£139,950

LITTLEPORT
'The Bramley' is a newly built Cannon Kirk home offering bright and spacious accommodation throughout and benefits from a kitchen/breakfast room and lounge/diner.
Cloakroom, kitchen/breakfast room, lounge/diner with patio doors to rear garden, master bedroom with en-suite shower room, 2 further bedrooms, family bathroom, enclosed rear garden, 2 parking spaces, D/G, GCH.

Prices from £149,995 to £229,995

LITTLEPORT
A well presented three bedroom end terrace townhouse with an enclosed rear garden, garage and parking and a master bedroom with en-suite shower room.
Entrance hall, cloakroom, fitted kitchen, lounge/dining room with patio doors onto the rear garden, family bathroom, enclosed rear garden, D/G, GCH.

£138,000

NEW

SUTTON
A well presented modern 2 bedroom end terrace property situated within the well served village of Sutton.
Entrance hall, cloakroom, lounge/dining room, fitted kitchen, landing, 2 bedrooms, bathroom, double glazing, gas central heating, enclosed rear garden, allocated parking, good decorative order.

£133,000

MEPAL
A three bedroom mid terrace property in a quiet cul-de-sac location and offers good living accommodation.
Entrance porch, lounge, dining area, kitchen, landing, bathroom with shower over bath, rear garden, garage and parking in private courtyard, electric storage heating, UPVC double glazing.

£125,000

ELY
An opportunity to acquire an immaculate 2 bedroom ground floor apartment situated approximately 1 mile from the City Centre.
Communal reception hall, entrance hall, fitted kitchen, lounge with electric fire and ornamental surround, bathroom, double glazed windows, electric storage heating, excellent decorative order, allocated parking.

£122,500

NEW

LITTLEPORT
A modern two bedroom terrace property ideal for first time/investment purchase situated in a popular development within the well served village of Littleport,
Entrance hall, fitted kitchen/dining room, lounge with sliding patio door to rear garden, landing, two bedrooms, bathroom, gas warm air heating system, double glazing, enclosed rear garden, garage en-bloc, no upward chain.

£119,950

ELY
A 2 bedroom 1st floor flat with versatile living accommodation within close proximity of the City Centre. An ideal purchase for a first time buyer or investor.
Kitchen, lounge/dining room, bathroom, electric storage heating, close proximity of the City Centre, no upward chain.

£105,000

tgresidential.com

TuckerGardner

Ely

01353 616130

ST. MARTIN'S WALK, ELY
Modern 2BR end terrace house located in a quiet cul-de-sac in the City Centre.
Allocated parking. Small enclosed rear garden. Views of cathedral from the 1st floor. Electric heating, shower over bath. Unfurnished.

£575 PCM

WILBURTON
Spacious end terrace three bedroom house in popular village between Ely and Cambridge.
The property has oil central heating, rear garden with shed, some frontage, parking for several cars. Unfurnished.

£575 PCM

COLUMBINE ROAD, ELY
Two bedroom end of terrace house located north of the City Centre giving easy access to the A10.
Rear enclosed garden and driveway for two cars. Gas c/htg. Unfurnished.

£595 PCM

GATEWAY GARDENS, ELY
Two bedroom town house located on the brand new Gateway Gardens development out of the city centre.
The property is spread over three floors and excellently presented with neutral decor throughout. An ideal property for young professionals. Unfurnished.

£625 PCM

ST JOHNS ROAD, ELY
Fully furnished two bedroom house located to the South of the City Centre.
Fully refurbished, new kitchen and bathroom with shower. Enclosed rear garden, external storage and patio. Gas central heating. Fully Furnished.

£550 PCM

NUTHOLT LANE, ELY
Fully refurbished three bedroom cottage located in the City Centre with off-road parking, gas central heating and enclosed rear garden.
Sharers welcome and cats considered. Unfurnished.

£625 PCM

SOHAM
Well presented two bedroom mid terrace house with parking and garden.
Electric heating. Unfurnished.

£500 PCM

LITTLEPORT
Well presented mid terrace two bedroom house. Property has lounge / diner and new modern bathroom.
Allocated parking at the rear, enclosed garden, gas central heating. Unfurnished.

£495 PCM

SOHAM
Fully refurbished 1 bedroom maisonette.
Located in Soham with gas central heating, parking. Housing benefit welcome. Unfurnished.

£450 PCM

MORTON CLOSE, ELY
Well presented one bedroom flat located North of the City Centre.
Kitchen with full white goods, electric heating and car parking. Unfurnished.

£475 PCM

MORLEY DRIVE, ELY
Brand new first floor one bedroom apartment with allocated parking.
Located South of the City Centre giving easy access to the A10. Gas central heating. Unfurnished.

£495 PCM

LITTLEPORT
Well presented 3 bedroom property located on a quiet development within Littleport with wooden flooring downstairs and neutral carpets upstairs.
Gas central heating, enclosed garden and garage. Unfurnished.

£600 PCM

ARLA

For a fuller, up to date choice visit tgresidential.com

TuckerGardner

Ely

01353 616130

LYNN ROAD, ELY

Large two bedroom flat with accommodation arranged over two floors (first and second).
Entrance at rear. Electric storage heating. Fully Furnished.

£525 PCM

PARADE LANE, ELY

Fully refurbished end terrace cottage located on a quiet street near the City centre.
The property has rear garden, brand new fitted kitchen & bathroom. Neutrally decorated throughout with new carpets. Gas c/htg Unfurnished.

£625 PCM

SUTTON

Brand new two bedroom property located in the village of Sutton 6 miles from Ely.
Two double bedrooms with built-in wardrobes, rear enclosed garden with garage and driveway. Gas c/htg. Unfurnished.

£560 PCM

SOHAM

Former school caretaker's house on the outskirts of Soham.
Two reception rooms, kitchen, two double bedrooms, large bathroom with shower over bath. Unfurnished.

£500 PCM

WINFARTHING COURT, ELY

2BR 1st floor located on the new development next to the River.
The property is within minutes of the railway station and town centre. Shower. Communal gardens. Allocated parking space. Fully Furnished.

£625 PCM

TOWER COURT, ELY

Two bedroom house newly decorated throughout located to the south of the City Centre on the Tower Court development.
Spacious accommodation. Neutral decor throughout. Unfurnished.

£625 PCM

LITTLE DOWNHAM

Link detached three bedroom house in quite village location, Well placed for Ely and the A10.
Open front garden, spacious accommodation. Neutral decor throughout. Unfurnished.

£650 PCM

BRAYS LANE, ELY

Three bedroom property located in the City Centre.
Neutrally decorated throughout with a new kitchen. Gas centre heating and parking space. Part furnished.

£695 PCM

TWENTYPENCE ROAD, WILBURTON

Detached bungalow located on a large private plot in the village of wilburton.
Easy access to the A10 large drive neutrally decorated throughout. Oil central heating. Unfurnished.

£1,000 PCM

WEST DRIVE GARDENS, SOHAM

Recently refurbished three bedroom semi detached house.
Beech kitchen units with fitted electric hob and oven, fridge and washing machine shower over bath. Gas c/htg. Large rear garden.

£700 PCM

THOMAS MEWS, SOHAM

Modern three bedroom mid terrace house in attractive Village to the east of Ely.
The property benefits from gas central heating and an enclosed garden which opens to riverside walks. Very well presented throughout. Unfurnished.

£650 PCM

STATION ROAD, HADDENHAM

Large detached property located in the village of Haddenham.
Extensive gardens and storage. Double garage and oil fired central heating. Unfurnished.

£1,000 PCM

ARLA

For a fuller, up to date choice visit

tgresidential.com

Motorsnow
www.motorsnow.co.uk

VW's imperious Golf GTI (Mk VI!)

BEFORE Volkswagen dreamed up the Golf GTI, there was no such thing as a hot hatchback, *writes Steve Walker.* Now the phrase has entered everyday parlance and virtually any manufacturer that has a hatchback also has a hot one – or a warm one at the very least.

It was 1973 when the original GTI was born and since then, through six generations and with the help of its countless imitators, it has brought performance, handling and fun to the masses on an unprecedented scale. The current GTI is the mark six and, by rights, it should be the best yet.

The imperious 2.0-litre TSI petrol engine that powered the MkV Golf GTI appears again in the sixth generation car. The maximum power output is 207bhp, a 10bhp increase over the previous model and as before, the turbocharged engine piles on its acceleration in a beautifully smooth and progressive manner. That peak power is achieved between 5,300 and 6,200rpm but the maximum torque of 279Nm is generated constantly between 1,700 and 5,200rpm. The upshot is that while you're idling at the traffic lights, 62mph is just 6.9 seconds away and – assuming you're not on a public road – a top speed of 149mph is attainable.

Getting the most out of an engine like the 2.0-litre TSI in a front-wheel drive hatchback is a tricky engineering task but Volkswagen's men in white coats didn't shrink from the challenge. The basic suspension set-up mirrors that of standard Golf models. Elsewhere, however, the changes are far-reaching.

The springs and dampers have been completely retuned to deliver the focused driving experience the GTI is known for, lowering the ride height by 22mm at the front and 15mm at the rear.

There are stiffer anti-roll bars to keep the Golf flat through fast corners and Volkswagen's Adaptive Chassis Control technology lets the driver select Comfort, Normal or Sport modes according to their mood.

The ACC system electronically adjusts the throttle response, steering assistance and damper settings to affect the way the car drives but perhaps the most significant feature on the MkVI GTI is the XDS electronic differential. This uses the traction and stability control systems to help the front wheels deploy the GTI's power more effectively.

The Golf GTI revels in its status as the founding father of the hot hatchback genre and it isn't about to lower itself by indulging in the lurid colour schemes and tea-tray spoilers favoured by its lower brow rivals. Therefore, its looks are comparatively low key and classy, much like a standard model but with a soupçon of extra aggression bubbling under the surface. Twin exhausts set into the subtle rear splitter, a lower front bumper with large central air-intake and a neat roof-mounted spoiler at the rear are about the size of it. The alloy wheels are 17-inch in size but the optional 18-inch items fill the bulging arches more effectively. Inside, the tone of the standard Golf's class-leading cabin is raised by an abundance of chrome detailing.

The Volkswagen Golf GTI Mk VI: 0 to 60 in 6.9 seconds.

Buyers have two gearboxes and two bodystyles at their disposal when specifying their Golf GTI. Both three-door and five-door versions are available, with the former sporting slightly more dynamic looks and the latter offering more by way of practicality. The standard transmission is a six-speed manual but Volkswagen's acclaimed DSG twin-clutch gearbox is also available for a £1,200 premium, complete with wheel-mounted paddle shifters. The GTI specification includes dual-zone climate control ESP stability control, ABS brakes and seven airbags, including a driver's knee airbag.

Basically

An electric blend of pace, balance and grand touring comfort packed beneath the Golf's unassuming interior.

VERDICT

Volkswagen Golf GTI

Price: £22,415-24,305

Looks: Relatively low-key

Handling: Focused

Practicality: Excellent

Performance: An electric belend of pace, balance and grand touring comfort

factfile

Engine:	2.0-litre petrol
Max. power:	210bhp
Top speed:	149mph
0-60mph:	13.5 secs
Economy:	38.7mpg (Combined)
Emissions:	173g/km
Insurance:	Group 17

QUALITY SERVICE ■ VALUE FOR MONEY ■ SPECIALIST ADVICE ■ RENAULT APPROVED PARTS

PRIORY GARAGE
01638 780352
8 Church Street, Isleham, Ely CB7 5RX

OPENING HOURS
Mon - Fri. 7am - 6pm
Sat. Closed
Sun. Closed

REFRESH YOUR ENVIRONMENT
...GET YOUR AIR CONDITIONING SERVICED TODAY

AIR CONDITIONING SERVICE
INCL. 25 POINT SAFETY CHECK FROM
£45.00
OFFER ENDS 31/12/09
NT Air Con
OFFER ONLY AVAILABLE ON PRESENTATION OF VOUCHER
SPECIAL OFFER

RENAULT SERVICES

STEVE GOLDSMITH CARS

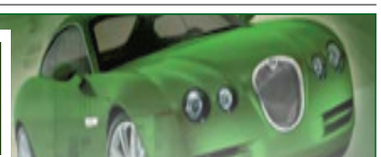

high quality low mileage

2008 (58) VAUXHALL CORSA 1.2 LIFE, 5 door, finished in silver with grey cloth seats, fitted with air conditioning, e/windows, r/locking, CD stereo and more, one owner, 4,000 miles with history, like new is my best description **£7,995**

2008 (08) RENAULT MEGANE 1.4 DYNAMIQUE 16V, finished in metallic black with black cloth seats, fitted with air conditioning, alloys, glass roof, e/windows, CD stereo and more, one owner, 14,000 miles with history, fabulous example **£7,995**

2007 (07) VOLKSWAGEN GOLF 2.0 SDi S, 5 door, finished in metallic blue with grey cloth seats, fitted with air conditioning, alloys, e/windows, e/mirrors, CD stereo and more, one private owner, 18,000 miles with history, another great example.....**£8,995**

2007 (07) VOLVO C30 1.6S, 3 door, finished in metallic black with black cloth seats, fitted with air conditioning, alloys, e/windows, r/locking, CD stereo and more, one owner, 15,000 miles with history, bright as a button **£10,995**

2007 (07) NISSAN QASH QAI 1.6 VISIA, finished urban silver with grey cloth seats,f itted with air conditioning, alloys, e/windows, CD stereo and more, one owner, 23,000 miles with history, funny name but nothing funny about this car **£10,995**

2007 (07) FORD MONDEO 1.8 LX HATCH, 5 doors finished in metallic blue with grey cloth seats, fitted with air conditions, e/windows, r/locking, CD and more, one owner, 22,000 miles with history, last of this years model but could be one of the best **£6,495**

2006 (06) VAUXHALL ASTRA 1.6 BERTONE CONVERTIBLE EXCLUSIVE, finished in silver with black e/hood, fitted with air conditioning, alloys, e/windows, CD, ABS and more, one private owner, 15,000 miles with history, not to be missed being this nice.....**£7,995**

2006 (06) VOLKSWAGEN GOLF 1.9 TDi S, 5 door, finished in metallic black with black cloth seats, fitted with air conditioning, e/windows, e/mirrors, r/locking, CD stereo and more privately owned, 37,000 miles with history, great choice.....**£8,995**

2005 (55) FORD FOCUS 1.6 LX ESTATE, finished in red with black cloth seats, fitted with air conditioning, e/windows, c/locking, CD stereo and more, one private owner, 44,000 miles with history, impressive estate.....**£5,495**

2005 (55) RENAULT GRAND SCENIC 1.6 DYNAMIQUE, finished in white gold metallic with grey cloth seats, fitted with 7 seats, air conditioning, alloys, e/windows, keyless go, CD stereo and more, one private owner, 14,000 miles with history, another very versatile MPV that's easy to drive.....**£6,495**

2005 (05) SMART 1.1 PULSE FOR FOUR, 5 door hatch, finished in silver / green metallic with grey cloth seats, fitted with power steering, e/windows, c/locking, CD stereo and more, locally owned 26,000 miles with history, proper version not that silly looking one **£4,495**

2004 (54) TOYOTA PRIUS 1.5 TSPIRIT AUTOMATIC (HYBRID), finished in silver with black alcantra seats, fitted with hybrid petrol / electric engine, air conditioning, sat nav, e/windows, CD stereo, keyless go and more, one private owner, 34,000 miles with full history, this is the future, so do your bit.....**£9,995**

2004 (04) BMW 325 Ci SE CONVERTIBLE AUTOMATIC, finished in metallic black, black hood, beige leather seats, fitted with wood dash and doors, air conditioning, alloys, e/hood and windows, park aids, CD and more, privately owned, 22,000 miles up to date history, suns shining so nows that time ..**£13,495**

2006 (06) ALFA ROMEO GT COUPE 2.0 JTD, finished in red with black leather seats, fitted with air conditioning, alloys, e/windows, CD, ABS and more, one private owner, 36,000 miles with history, stunning looks and Diesel performance **£10,995**

2004 (04) CITROEN PICASSO 1.8 DESIRE, finished in metallic grey with grey cloth seats, fitted with air conditioning, alloys, e/windows, CD stereo and more, privately owned, 20,000 miles with history, hard to fault these for versatility.....**£4,495**

2002 (02) MINI COOPER CHILLI PACK 1.6, finished in met green with white roof and mirrors and bonnet stripes, fitted with air conditioning, 5 star alloys, half leather, cD, e/windows and more, two private owners, 53,000 miles with up to date history, you know how good news these are at **£6,295**

70 Cars in Group Stock
The Grip, Linton, Cambridgeshire, CB21 4XN
01223 891216

www.stevegoldsmithcars.co.uk

Please mention this newspaper when replying to adverts.

FI4C39

300,000 will benefit from scrappage

THE Government's "cash for bangers" car scrappage scheme will prove to be a great help to the British vehicle industry, Gordon Brown said as the scheme commenced last week.

The initiative allows owners of cars and small vans more than 10 years old to get £2,000 off the price of a brand new vehicle when scrapping their old motor.

The Government and manufacturers are sharing the cost of the scheme, which will last until the end of February 2010 or until the £300m Government funding runs out.

The Prime Minister and Business Secretary Lord Mandelson chatted to some of the first people to take advantage of the scheme at a Nissan dealership in Mill Hill, north west London, as the deal began.

Mr Brown explained: "This scheme is going to be one that's very popular. We expect about 300,000 people to take it up.

"It's also going to be a great help to the British car industry and it is part of our programme of getting the economy moving forward."

Business Secretary Lord Mandelson also hailed the "cash for bangers" scheme as a "wonderful bargain" for motorists and good news for all those working in the car industry.

The Cabinet Minister said he hoped buyers would take advantage of the scheme that gets under way today, allowing owners to scrap cars and small vans more than 10 years old and get £2,000 off the price of a brand new vehicle.

The Government and car makers are sharing the cost of the scheme, which will last until the end of next February or until the £300m Government funding runs out.

Lord Mandelson told Sky News: "We have put £300 million into this scheme and we want every penny spent on new cars for Britain's motorists.

"It will not just be a great bargain for the motorists, and a great opportunity for them to seize, but of course it will be a great boost for those hundreds of thousands of people who work in, or are dependent on, the car manufacturing sector in our country, so it is a 'win-win' all way round.

"That is why I hope people will go out and take advantage of the scheme."

Although the UK scheme is voluntary, all the major manufacturers have signed up for it and many are planning to continue their own sales incentives on top of the scrappage deal.

Paul Everitt, chief executive of the Society of Motor Manufacturers and Traders, said: "The scrappage scheme is good news for consumers and the UK motor industry alike."

Scrappage: All systems go.

LJ car sales

01353 862999

OVER 150 CARS IN STOCK!!

For futher details please see: www.lgcarsales.co.uk

Unit 2A Saxon Business Park, A10 By Pass, Littleport, Cambs CB6 1XX

G.NICE & SONS LTD.

£8,300	**TOYOTA COROLLA T2 VERSO 1.6,** Silver Steel, 14k	05 55
£7,999	**CITROEN PICASSO 1.6 TD Exclusive,** Oriental Blue	06 06
£7,200	**FORD FUSION 1.6 Zetec Climate Auto,** Moondust Silver, 28k	06 56
£6,999	**CITROEN C3 Exclusive 1.6 Auto,** 1 owner, Tuscan Blue, 12k	06 06
£6,700	**VW POLO S 1.4 Turbo Diesel,** 5dr, Shadow Blue, 32k	05 55
£6,500	**PEUGEOT 206 SW 1.4 Estate,** Ruby Red, 14k	06 06
£6,450	**MAZDA 3 TS 1.6,** 5dr, Sunlight Silver, 27k	05 55
£6,300	**VAUXHALL ASTRA 1.6 Club Est,** Star Silver, 39k	05 54
£5,999	**PEUGEOT 206 1.4 Verve**, 5dr, Black, 33k	06 06
£5,250	**CITROEN C4 SX 1.6,** 5dr, Iron Grey, 38k	05 05
£5,575	**PEUGEOT 206 SW "S" 1.4 Estate,** Aluminium, 16k	05 55
£5,300	**VAUXHALL MERIVA 1.4 Life,** Star Silver, 37k	05 55
£3,999	**VW POLO 1.2 S,** 5dr, Flash Red, 55k	03 03
£3,900	**RENAULT MEGANE 1.4 Authentique,** 5dr, Flame Red, 54k	03 03
£2,850	**RENAULT SCENIC 1.6 EXPRESSION,** Dune Metallic, 70k	01 51

www.gnicesandsons.co.uk
3 CHAPEL ST. WATERBEACH, CAMBS
(01223) 860241

Skoda's Yeti puts its first footprint in the mud

The Skoda Yeti: Footprint in the mud.

THE first Škoda Yeti rolled off the assembly line at Škoda's Kvasiny, Czech Republic plant this month.

With the start of series production, Škoda has officially introduced its fifth model line and entered the crossover segment. The very first Yeti spotted leaving the production hall was an Aqua Blue, four-wheel drive model, fitted with a 1.8 TSI engine (seen above).

Clever Yeti features include the flexible and practical VarioFlex rear seat system, which also makes it easy to increase Yeti's carrying capacity to as much as 1,760 litres.

Earlier, Škoda performed a number of final pre-production tests. One of the last test stages took place in the area around Oslo, Norway, which offered a variety of road surfaces similar to those seen in all European countries.

The test team used the diversity of roads and weather conditions to check key systems, including the driving stability system, ventilation and aircon system performance.

Yeti is scheduled to go on sale in the UK in mid-September.

MARSHALL GROUP CENTENARY

Book a test drive today

Marshall Nissan
The Car Centre, 699 Newmarket Road, Cambridge.
Tel: 0844 411 9571

Opening Hours 8.30am-7pm Monday to Friday. 8.30am-5pm Saturday and 11am-5pm Sunday

NISSAN

SHIFT_the way you move

QASHQAI Range: CO2 139-208g/km - URBAN 25.7-47.1mpg/11-6L/100km - EXTRA URBAN 40.9-58.9mpg/6.9-4.8L/100km - COMBINED 33.6-54.3mpg/8.4-5.2L/100km

*Finance is available subject to status on eligible new vehicles registered between 06/04/09 and 30/06/09 in the UK to persons aged 18 or over. Guarantees and Indemnities may be required. At participating dealers only. Nissan Finance, a trading style of RCI Financial Services Limited, PO Box 495, Watford, WD17 1FJ. **Free Accident, Sickness and Unemployment cover is available for the first 12 months of the finance agreement, free of charge and will cover your monthly finance repayments for a maximum period of 12 months. The cover is only available with 0% APR Hire Purchase on the QASHQAI n-tec. Finance provided by Nissan Finance. Offer valid until 30/06/09 at participating FSA Authorised dealers only. Terms & Conditions Apply. Insurance provided by Pinnacle Insurance PLC, Pinnacle House, A1 Barnet Way, Borehamwood, Hertfordshire, WD6 2XX. For further information on this package please see the Key Facts and Policy Document available at your nearest Nissan dealer. Model shown is QASHQAI n-tec 1.6 petrol 2WD manual priced at £17,645 on the road plus optional metallic paint at £440 inc VAT. Information correct at time of going to press. Refer to dealer for exact specification. This advert supersedes any previously advertised offers. Nissan Motor (GB) Ltd, The Rivers Office Park, Denham Way, Rickmansworth, Hertfordshire, WD3 9YS. ^For entry into free prize draw and offer of 25 free downloads take your test drive by 30/06/09. Entrants must be 18 or over. Ask your dealer for full details.

Electric faults put pressure on warranties

ELECTRICAL faults are the cause of eight out of 10 warranty claims being made on modern cars, reveals Mondial Assistance, the UK's second largest motor manufacturer warranty services provider.

"The changing profile of motor warranty claims over the last decade reflects technological advancements, with mechanical related faults far less prevalent today," explains Liz Grindell, warranty manager for Mondial Assistance. "For example, analysis of warranty claims from 2000 shows that faulty air conditioning units featured heavily, where today they are far more infrequent. Air conditioning was considered a luxury item back in 2000, fitted only to prestige cars, however they are now a standard fit and as such have become an item that's tried, tested and developed to ensure it doesn't fail."

"Although the impressive engineering developments within the motor industry have resulted in more robust, reliable vehicles protecting car owners from unexpected repair costs, things can still go wrong. i-Pod connectors, rear seat entertainment systems and parking assist technology are examples of the great innovations fitted to today's vehicles, which is why warranties need to evolve too."

Drain: iPhone connection.

Corsa ecoFlex does 85.6mpg

WITH a combined CO2 rating of just 105g/km, the latest Vauxhall Corsa ecoFLEX shaves a remarkable 14g/km off the outgoing model's emissions figure, and now achieves 85.6mpg on the Government's extra urban fuel cycle – an improvement of over 13 per cent.

On sale now, the new Corsa ecoFLEX has a raft of improvements to optimise its already efficient aerodynamics and 1.3-litre CDTi powertrain, which still produces 73bhp and has performance similar to the outgoing model.

These include a shorter second-gear ratios, plus improved aerodynamics thanks to lowering the Corsa's ride height by 20mm and optimising airflow through its front air intakes.

Prices start at £11,295.

Marshall Peugeot

The MAIN event

Our Biggest Used Car Event Ever!

10 Day Ex-Demonstrator and Used Car Sales Event!

Must End Sunday 31st May

06 Peugeot 107 1.0 Urban 3dr
ABS, Electric Windows, Radio/CD Player, Power Steering
£4390

Over 3000 cars in group Stock

05 Ford Fiesta 1.4 TDCi Style 5dr
Air Con, Dual Airbags, Remote Central Locking, Front Fogs, Electric Front Windows
£3695

Over 3000 cars in group Stock

Over 300 cars must go!

Only £99 secures any used vehicle

56 Vauxhall Corsa 1.4i 16v SXi 3dr £5990
Sports Seats, Dual Airbags, Front Electric Windows, Body Colour Bumpers, Front Fog Lights

57 Peugeot 307 1.6 110 HDi S £6995
ABS, Alloys, Radio/CD with remote control, Multiple Airbags

57 Peugeot 207 1.6 HDi 110 SE 5dr £7990
ABS, Electric Front Windows, Alloys, Radio/CD, Front Fog Lights

09 Peugeot Bipper 1.4 HDi S Plus Pack £7995 +VAT
Remote Central Locking, Electric Door Mirrors, Full Steel Bulkhead, 1 Touch Electric Windows, Metallic

56 Citroen C1 1.0 Rhythm £4995
ABS, Multiple Airbags, Remote Central Locking, Electric Front Windows, PAS

05 Peugeot 307 1.6 HDi 110 S 5dr £4995
ABS, Multiple Airbags, Electric Front Windows, Alloy Wheels

Call NOW to register your interest on 0844 411 9541 or visit us on-line at www.marshallweb.co.uk/peugeotevent

Marshall | Motability

Marshall Peugeot
Teversham House, Newmarket Road, Cambridge CB5 8AA
Tel: 0844 411 9541

PEUGEOT

Marshall Motor Group Ltd Registered Office:- Airport House, The Airport, Cambridge CB5 8RY. All calls may be recorded for training and quality purposes. Cars shown for illustration purposes only. Finance subject to status.

www.marshallweb.co.uk/peugeotevent

We check our vehicles with HPI

R & R CARS

36 Cheddars Lane Cambridge CB5 8LD
Next to TESCO

GOOD USED CARS BOUGHT

www.clarkcars.co.uk www.randrcars.co.uk

03	(Dec	MERCEDES E220 CDi Diesel Avant Garde, silver, 54k miles, alloys, aircon, leather, CD etc		£11,995
04	54	MERCEDES E220 CDi Diesel Coupe, met blue, 1 owner, 51k miles, FMSH, alloys		£10,999
04	54	VOLVO V50 ESTATE, met red, PAS, ABS, climate, multi airbags, all elec, CD, alloys, FSH, 68000 miles		£6,999
03	03	RENAULT CLIO 2.0 SPORT (172), silver, lady owners, 29k miles, FSH, superb		£5,489
05	05	NISSAN ALMERA 1.8 SE Automatic, ice blue, 5 door, 13,000 miles, 1 owner, FSH	Was £5,299 Crunched	£4,799
05	05	CITROEN C4 1.6 SX AUTO, 5 door, choice of met red or grey, mileage from 24k	Was £5,789 Crunched	£4,789
06	06	CITROEN C4 Vt COUPE 1.4CC 3 door, silver, 1 owner, 10,400 miles, PAS, c/cl, e/w, cruise		£4,499
01	51	MERECDES A160 ELEGANCE Automatic, 5 door, PAS, ABS, alloys, air con, FSH		£3,899
01	Y	VW GOLF 1.6 16V 5dr, silver, PAS, ABS, multi airbags, e/s/r, e/w FSH		£3,699
02	02	VW POLO (S) 65 1.2 5 door, PAS, air con, ABS, c/cl, e/w, e/m, 57000 miles, FSH		£3,599
01	Y	HONDA CIVIC SE Newer Shape 1400 cc, 5 door, air con, CD, etc, FSH		£3,399
04	54	FORD KA STYLE, silver, 1 lady owner, 48,000 miles, good example		£3,195
04	04	ROVER STREETWISE 1.4 (103bhp) SE, 3 dr, petrol blue, 1 lady owner, 31,000 miles, FSH, leather trim	Was £3,999 Crunched	£2,989
01	Y	ALFA ROMEO 156 SELESPEED, met blue, demo & 2 owners, 65,820 miles, FSH		£2,995
99	V	VAUXHALL ZAFIRA ELEGANCE 1.8 Automatic, 7 seats, alloys, air con, CD, 71000 miles, FSH		£2,799
00	X	RENAULT CLIO GRANDE 1.2, 3dr, met red, dual air bags, PAS, e/w, r/c/l, 50k, FSH		£2,599
97	P	BMW COMPACT 1.8 Ti Automatic, bright red, alloys, CD, 76,000 miles, 1 owner for 10 years		£2,599
00	W	FORD FIESTA 1.3X TURBO/DIESEL, 5 dr, a/c, alloys, c/l, recent MoT		£1,995
00	W	CITROEN SAXO 1.1 Desire, 5 dr gold, lady owner last 7 yrs		only £1,850
92	J	VOLVO 440 Li 5 door, red, demo, 1 owner, 52000 miles only, FSH, old MoT's etc		£989

MANY MORE IN STOCK

PHONE: 01223 353124 / 352702

USUAL DEALER FACILITIES AVAILABLE

CATHEDRAL MOTORCYCLES

01354 638199 / 07967 895770

ONLY local scooter company with fully qualified motorcycle instructors! All courses available, CBT, DAS & Advanced.

TRY BEFORE YOU BUY

- 50cc Scooter, helmet, jacket, gloves & CBT all for £999
- 125 Scooter, helmet, jacket, gloves and CBT all for £1,099
- Scooters come with 12 months warranty alarm & immobiliser

Unit 1A, Chettisham Garage, Lynn Road, Ely CB6 1SA - behind Stewart & Wisbey

15 MOTORS

Caravans - Camping

ADRIA OPTIMA

1993, 5 berth, vgc, full awning, end bedroom, toilet/ wash room , fridge, fire, d/g, leisure battery, spare wheel, hitchlock and many extras, CRIS registered

£1,900

SOLD

FIAT DUCATO Campervan

K reg, 4 berth, disabled lift, extra wide floor, full cooker, fridge, shower, toilet, immaculate condition inside and out, 1yr MoT,

£6,500

01223 395148

3 Bedroom Caravan for sale, on a quiet Park in North Norfolk with indoor pool. Only £10,985. Call Suzanna on 07706 034269

VW DIESEL LHD CAMPER

1990, one owner, FSH, 95,000 miles, 2 berth, electrics, fridge, 2 burners/grill, very good condition throughout, comfortable and practical

£5,650

01223 301866

ELDDIS ODYSSEY 482

2005, 2 berth, directional aerial, alloy wheels, microwave, porch awning, caravan cover, wheel clamp

£7,350

01799 522499

FIAT DUCATO CAMPER VAN

1990, 68,000 miles, 4 berth, 11 months MoT, 4 months tax, fridge, cooker, m/wave, TV, shower, awning, full gas bottle, vgc

£4,000

07952 363037

Caravans & Trailers

BAILEY PAGEANT MAJESTIC CARAVAN

1998, 2 berth, with awning, gas bottles, electric lead, etc

£2,500 ono

01487 840510

Caravans & Trailers

COACHMAN VIP

460, 1999, 2 berth, end bathroom, a/c, c/h, d/g, fridge, microwave, cooker etc, complete with gas bottle, battery, awning, vgc in and out, Cris registered

£3,750 ono

01223 873317

COMPASS OMEGA 400/4

700kg, 4 berth, 89 model, good build, well featured, many quality accessories, one owner, FSH, immaculate throughout, ready to go

£1,000

SOLD

SPRITE XL

2 berth, 1990's, fridge, hob, hot water, carver heating, cassette toilet, electrics, also 4-5 berth

£1,250

01353 741013
07889 509009

Cars Wanted

WANTED

CARS + VANS
£600 TO £20,000
CASH TODAY

ALL CARS CONSIDERED
• High Mileage • MOT Failures
• Unwanted • Damage
7 Days / 1 hour anywhere

01279 723366

End of the road for your vehicle?

Responsible drivers scrap their vehicles at an Authorised Treatment Facility (ATF)

Because only an ATF can legally scrap a vehicle. That means any pollutants will be made safe before it's recycled in an environmentally friendly way.

What's more, for certain types of vehicle you'll get a DVLA approved Certificate of Destruction (CoD). A CoD proves that the ATF has told DVLA your vehicle has been scrapped and so is no longer your responsiblitily.

BERR

www.direct.gov.uk/motoring

We pay up to £100

Charlton Recycled AutoParts
Call on 01223 832656

ATF Permit number 75119

WANTED

Cars, Vans, Trucks, Caravans & Motorhomes with or without MoT

07767 772803
01480 477767

Also scrap cars £30 - £100

Cars bought for CASH!

All MAKES and MODELS

up to 40,000 miles with service history

Contact John Thorburn

01480 401480

T.C.Harrison Group Ford
"There's no comparison"

Cambridge Street, St Neots, Cambs PE19 1JL
Also at: Huntingdon, Peterborough and Stamford

www.tch.co.uk

A.S.VEHICLES WANTED

Cars, Commercials & Motorcycles
Also left-hand drive vehicles wanted
We Pay From £50 - £20,000
Cash today for vehicles with MOT, without MOT, high mileage, accident damaged, unwanted vechicles and non-runners
FREE COLLECTIONS
Immediate collection. Anything considered. Good prices paid.

07817 993482 01763 208183

WANTED

CARS VANS AND PICK-UPS

With or without MoT, caravans bought, scrap cars and scrap metal cleared, prices negotiable.

Registered Waste Carriers

01223 207992
07984 905621

Don't scrap it, sell it!

Cars bought
Any age
Any condition

Call Colin
07703 596070
01763 256987

Aadvark Car Collection

Registered Waste Disposals

All Cars, Vans, 4WD's, etc. MoT failures and write offs bought for cash anytime, anywhere. Everything considered.

ALSO
Scrap cars removed
Best prices paid

01353 775172
07981 269814

MOTORCYCLES WANTED

Anything considered
Registered dismantler

Licence No. EAWML75126

ELY MOTORCYCLE SPARES
01353 860956

ALL SCRAP VEHICLES WANTED

Cash paid, prompt collection, Rampton Car Breakers, your local licensed breakers yard, DVLA registered, est 40 years, ring anytime

01954 251030
07788 825202

A BETTER PRICE PAID

For cars, vans, trucks
Minimum of £50 - £500 paid for scrap metal vehicles, trucks vans and MoT failures, anything considered, 7 days a week.
Registered waste carriers!

01353 699742
07968 661115

Mopeds

NEW Piaggio scooters from £1,169 on the road, two year warranty included. Haywards.co.uk Tel 01223 276128(T).

Motorbikes

ALL MOTORCYCLES WANTED

Also Scooters

Best prices paid for MoT failures, damage & non-runners

Scrap collected free

Call Will on:
01353 777421
07590 582201

APRILIA RS50

2008 '08 reg'd, red, race replica, 'Spain's number 1' design, less then 900 miles, 6 gears, garaged since new

£1,850

01353 777484

SUZUKI GSXF 600

1995, 42,000 miles, 12 months MoT, taxed, good condition

£1,250 ono

01223 833819

Tyres - Exhausts

AT Freds Tyres, part worn tyres guaranteed. Tel: 01353 741279.

Commercials

Brian McKay BT commercial vehicles

BRITISH TELECOM VAN CENTRE

02 (52)	**TRANSIT 350 ALLOY D/S,** 48,000 miles	£5,495
02 (02)	**TRANSIT 350 ALLOY D/S LWB,** 41,000 miles	£5,495
04 (53)	**TRANSIT 350 STEEL TIPPER** 56,000 miles	£5,995
04 (04)	**TRANSIT 300 SWB,** 34,000 miles	£4,395
04 (04)	**TRANSIT 300 SWB,** 41,000 miles	£4,295
04 (04)	**TRANSIT 300 SWB,** 44,000 miles	£4,195
04 (04)	**TRANSIT 300 SWB,** 68,000 miles	£3,995
04 (04)	**TRANSIT 220 CONNECT** 30,000 miles	£3,895
04 (04)	**TRANSIT 220 CONNECT,** 29,000 miles	£3,895
04 (53)	**TRANSIT 220 CONNECT,** 22,000 miles	£3,895
04 (53)	**TRANSIT 220 CONNECT,** 21,000 miles	£3,895
04 (53)	**TRANSIT 220 CONNECT,** 40,000 miles	£3,695
04 (53)	**TRANSIT 220 CONNECT,** 42,000 miles	£3,695
04 (53)	**TRANSIT 220 CONNECT,** 54,000 miles	£3,395
04 (53)	**TRANSIT 220 CONNECT,** 37,000 miles	£3,695
04 (04)	**TRANSIT 220 CONNECT,** 45,000 miles	£3,695
04 (53)	**TRANSIT 220 CONNECT,** 40,000 miles	£3,595
04 (04)	**TRANSIT 220 CONNECT,** 44,000 miles	£3,695
05 (05)	**TRANSIT 200 CONNECT,** 18,000 miles	£4,695
06 (06)	**VIVARO 1.9 DTi,** 12,000 miles	£5,995
07 (07)	**COMBO 1.3 CDTi,** 12,000 miles	£4,395
06 (06)	**COMBO 1.3 CDTi,** 13,000 miles	£3,895
06 (06)	**COMBO 1.3 CDTi** 18,000 miles	£3,795
06 (06)	**COMBO 1.3 CDTi** 26,000 miles	£3,595
06 (06)	**COMBO 1.3 CDTi,** 28,000 miles	£3,595
05 (55)	**COMBO 1.3 CDTi,** 15,000 miles	£3,495
05 (55)	**COMBO 1.3 CDTi,** 22,000 miles	£3,395
05 (55)	**COMBO 1.3 CDTi,** 25,000 miles	£3,395
04 (53)	**FIESTA 1.4 Di** 33,000 miles	£3,195
04 (04)	**FIESTA 1.4 DI,** 49,000 miles	£2,995
04 (04)	**FIESTA 1.4 Di** 54,000 miles	£2,995
05 (05)	**CORSA 1.3 CDTi,** 40,000 miles	£2,995
04 (54)	**CORSA 1.3 CDTi,** 24,000 miles	£3,195

Tel 01223 813200

www.mckaycommercial.co.uk
Newmarket Rd, Bottisham, Cambs
All vehicles subject to VAT at 15%

Geoff Glover Van Sales

Supplier and buyer of good quality light commercials
To view our large selection of vans
VISIT
www.ggvs.co.uk

Chettisham Garage • Lynn Road
Ely CB6 1SA
TEL: 01353 664234
FAX:01353 663229
Email: ggvs@btconnect.com

RAMSEY VEHICLE SALES LTD

A large selection of light commercial vehicles.

Please see our used van list in Huntingdon, St. Ives, St. Neots and Cambourne Weekly News every other week or call
01487 710011 or 07974 141318

www.ramseyvehiclesales.co.uk

Cars For Sale

10 SMALL AUTOMATICS

Serviced, full MoT's, service history.
From £695 to £4,000
Warranty, part ex
01763 248640 (office)
07515 102134 (mobile) .T

A CAR FOR YOU

From £400- £1,500, Escorts, Corsa's, Estates, Diesels, vans, 4x4s, Fiesta's, Polo, Punto, Peugeot, 106, 306's, lots more in stock. Tel Paul on:

01353 741013
07889 509009 .T

Cars For Sale

CARS FOR SALE £350 - £995

Genuine part exchanges. Sometimes can deliver for free test drive without obligation. Very polite, friendly and civilised service

07500 365986.T

CARS with MoTs, £100-£995. Tel: 07860 449633.

BMW

BMW 323i SE

1999, T reg'd, 96k miles, bronze red metallic, leather/ wood interior, alloys, air con, PAS, CD multi changer, FSH, 12 months MoT, tax end June

£3,000 ono

01223 811211 evenings

BMW

BMW 318i SE

1996 N reg'd, Blue metallic, 102,000 miles, 11 months MoT, taxed, ABS, Alarm, Alloys, CD, Airbag, E/W, Immobiliser, Leather, PAS, E/S/Roof, Tow bar, E/M, FSH, many extras

£1,195 ono

07834 771432

Citroen

CITROEN C3 1.4 Desire, 5 door, 2004 (04), met arctic steel silver, only 26,000 miles, FSH, 2 owners, PAS, c/l, e/w, airbags, air con, radio/ CD, immobiliser, colour coded bumpers, 12 months MoT, warranty, immaculate condition, £3,995. Tel: 01799 584327/ 07779 557267 www.rowleyscars.co.uk

CITROEN SAXO

1.5 diesel, 2002, 43,000 miles, FSH, met blue, 6 mths tax, years MoT, CD, 3 dr, air bag, PAS, e/windows, c/locking, sun roof, vgc

£2,495 ono

07890 480254
Saffron Walden

CITROEN SAXO 1.1

1999 (S), 3 dr, PAS, radio/ CD, e/w, s/r, airbag, 68,000 miles, 12 months MoT, 20+ cars available, www.smallcarsonly.co.uk

£1395

01440 730104

Fiat

FIAT PUNTO 1.2 ELX

2001, black metallic, ABS, CD, E/W, PAS, 3 door, one year MoT, 6 months tax, FSH

£995 ono

SOLD

Ford

FORD Ka 1.3 Collection, 2001 (51), met. Nightfire red, only 44,000 miles, FSH, 1 owner, PAS, c/l, e/w, airbag, air con, radio/cass, immobiliser, colour coded bumpers and mirrors, long MoT, warranty, excellent condition, £2,650. Tel: 01799 584327/ 07779 557267 www.rowleyscars.co.uk

FORD ESCORT 1.6i FINESSE

5 door, petrol, 1998 S reg'd, autumn green, 82,000 miles, a/c, 1 owner, FSH, tax & MoT Aug '09

£700 ono

07913 701285

FORD FOCUS SPORT 1.6

(115 bhp), Petrol, 2005 55 reg'd, Silver, 56,000 miles, ABS, A/C, Alloys, E/W, 5 Door Hatchback, FDSH, Manual, MoT Nov '09, taxed Oct 09

£4,250 ono

SOLD

Ford

FORD ESCORT SLIGHT 1.8

1999 T reg'd, hatchback, s/roof, 60k miles, MoT May '10, tax Oct '09

£1,150

01954 780678

FORD FIESTA

Zetec Climate 1.4, March 2007 07 reg'd, blue, 15k miles, 1 lady owner, 10 months tax & warranty, FSH, park sensors, heated windscreen & mirrors

£5,995

01763 208640
01763 208843

FORD FIESTA 1.25 Zetec S

R reg, 44,000 miles, MoT 'til Nov, excellent condition

£900

SOLD

FORD FIESTA 1.3

3 door, Petrol, 2000 X reg'd, Green, 50,000 miles, 6 months MoT

£1,300 ono

07808 292495

FORD FIESTA 1.3

Finesse, 2001, Y reg'd, 3 door, blue, 56,000 miles, radio CD, PAS, FSH, lady owner, new MoT, taxed July, good condition

£1,950

07923 096005
Newmarket

FORD FIESTA FINESSE 1.3L

1999 V reg'd, Red, 83,000 miles, S/Roof, MoT Jan '10, tax June '09, good condition

£700 ono

SOLD

FORD FIESTA ZETEC 1.25

99 (V), 5 door, PAS, radio/cass, alloys, airbag, 34,000 miles, FSH, MoT Oct '09, 20+ cars available, www.smallcarsonly.co.uk

£2,195

01440 730104

FORD ESCORT DIESEL ESTATE

Turbo, 2000 (W), mat blue, MoT Jan, PAS, e/w, alloys, c/l, 5 door, drives 100%

£975

01353 741013
07889 509009

FORD KA2 1.3

1999 (T), c/l, e/w, PAS, drivers air bag, metallic red, MoT till Sept, taxed till July, good condition, recently fitted clutch, ideal first car

£875

01763 208183
07817 993482 .T

Ford

FORD KA 1.2L
Taxed, 12 months MoT, drives nice, nice condition, 1998 model
£650
01223 478164
07792 064183 T.

FORD MAVERICK GLX SWB 4x4
2400cc, N reg'd, 9 months MoT, taxed, very low mileage 67,000, 1 owner for past 6 years, vgc
£1,300 ono
01638 744181

FORD MONDEO 2.0 ZETEC AUTO
01 (Y), silver, new MoT, 11 months tax
£2,150 ono
07795 014611

MONDEO GHIA TDCi 130 BHP
2005 (55), 97,000 miles, 5 months MoT, 8 months tax, met.blue, FSH, AC, EW, heated front screen, auto lights+ wipers, 6 stack CD
£3,795
01480 392022

Jaguar

JAGUAR X TYPE V6 SE 2.5
Petrol, 2005 05 reg'd, met blue, 14,500 miles, full extras, sat nav, A\C, Alloys, CD, E/W, Leather, E/M, heated seats, sensors, tax Nov '09
£10,000 ono
07989 693619

JAGUAR X-TYPE V6 AUTO 2.1L
2003 (53), 62,000miles, blue, 6 months tax and MoT, rear parking sensors, power fold back mirrors, 17" alloys, premium stereo
£6,500
01638 742533

Mazda

MAZDA 121 1.25
3 door, PAS, radio/cass, airbag, alloys, s/r, 35,000 miles, blue, MoT Aug '09, 20+ cars available, www.smallcarsonly.co.uk
£1,295
01440 730104

Motorsnow
FOR YOUR NEW OR USED CAR SEARCH
www.motorsnow.co.uk

Mercedes

MERCEDES C200
ELEGANCE AUTO
'R' Reg'd, dark blue met, 121,000 miles, alloys, a/c, e/w, 12 mths MoT, 5 mths tax, excellent condition
£1,295 ono
01480 434786
07981 203847

Mitsubishi

MITSUBISHI
L200, 2.5 diesel 4 x 4, double cab, 2003, 92k miles, MoT Oct, taxed Sept, back cover and tow bar, excellent condition
£4,000 ono
01223 870052
evenings

Nissan

NISSAN LARGO 1970cc
Diesel, 1995 M reg'd, Black, 7 seater, ideal family car
£2,200 ono
01763 838833

NISSAN MICRA
ACTIVE 1.0L petrol, 2001, only 17,100 miles, met light green, a/c, drivers a/b, e/w, PAS, 3 dr hatch, 5 speed manual, r/c/l, cloth trim, rear wash wipe, front head restraints, MoT & tax to Nov, FSH
£2,100 ono
07913 768554

Peugeot

PEUGEOT 106 XN 1.1
R reg'd, petrol, 73,000 miles, 3 door, red, good condition, taxed & MoT September 2009, as new tyres
£950
SOLD

PEUGEOT 206 ZEST
2004, one lady owner, 48,000 miles, immaculate condition, FSH
£3,250 ono
01799 540543

PEUGEOT 306 1.4 XL
1996 (P), 77k miles, FSH, MoT Mar '10, 6 months tax, 1 owner, PAS, s/r, e/w, vgc
£795
01223 860170
07881 633006

Peugeot

PEUGEOT 406
2.0 HDi RAPIER ESTATE
2001 Y reg'd, Silver, 134,000 miles, A\C, CD, tax & MoT, service history, r/c/l, high mileage but vgc
£1,395 ovno
01223 538091
07909 951771

PEUGEOT 406 2.0 GLX
4 dr, petrol, 2000, silver, alloys, climate control, e/windows/ mirrors, air con, 6 months tax and MoT, 102k
£1,495 ono
07743 659601

Renault

RENAULT SCENIC 1.6
FIDJI, 2003 '03 reg'd, only 45k miles, FSH, a/c, MoT Nov '09, tax Dec '09
£3,200
01954 212386
after 6.00pm

CLIO 1.2 16V
Extreme, 2005 (55), air con, metallic silver, MoT till October, taxed till July, 24,000 miles, FSH, 1 owner, alloys, 3 door
£3,695
01763 208183
07817 993482 .T

Rover-MG

MGBGT V8
Classic summer sports car, 1978 MGBGT fitted 200bhp RoverV8 engine, uprated suspension & brakes, British Racing Green, large s/roof, immaculate interior, MoT to end Mar '10
£6,000
01763 262646

MGF 1.8
MGF Sports, 2 seater, 1997, R reg'd, British Racing Green, 1.8i VVC, 78k miles, MoT September, taxed November
£2,200 ovno
01223 892968

MGF 1.8i
CONVERTIBLE
R reg'd, Blue, 120k miles, Alloys, CD, fitted sports pedals, gear stick & handbrake, recently fitted exhaust, cream leather, 11 months tax, MoT July '09
£2,449 ono
07958 519160

Rover-MG

ROVER 25 1.4iL, 5 door, 2002 (52), met. ice blue, only 39,000 miles, FSH, 1 owner, PAS, c/l, e/w, airbag, air con, radio/cass, immobiliser, colour coded bumpers and mirrors, long MoT, warranty, excellent condition, £2,495. Tel: 01799 584327/ 07779 557267, www.rowleyscars.co.uk

ROVER 75 1.8 CONNOISSEUR
01 (Y), met crystal green, full cream leather, twin climate control, e/seats, heated seats, Multiplay CD, s/r, 63,000 miles, long MoT, vgc
£2,250
07925 115447 T.

Suzuki

SUZUKI
GRAND VITARA 1.6 SPORT, 2004 04 reg'd, Blue, 31,000 miles, 11 months MoT, perfect condition in and out, drives like new, FSH,
£3,295
07910 573374
Newmarket

Vauxhall

VAUXHALL Agila 1.2, 5 door, 2001 (Y), Met Green, only 42,000 miles, FVSH, PAS, c/locking, e/windows, airbag, radio/cass, Immobiliser, colour coded bumpers, 12 months MoT, warranty, immaculate condition, £2,350. Tel: 01799 584327/ 07779 557267 www.rowleyscars.co.uk

VAUXHALL CORSA 1.2L
Taxed, 12 months MoT, nice condition, 1995 model
£550
01223 478164
07792 064183. T

VAUXHALL CORSA BREEZE
1.4, 1998, red, 96,000 miles, alarm, immobiliser, 12 months MoT, manual, petrol, CD player, excellent condition
£600
SOLD

VAUXHALL CORSA TRIP
1996, P reg'd, 66,500 miles, 12 months MoT, 6 months tax
£600 ono
01223 262866

VAUXHALL VECTRA 1.8 LS
2000 X reg'd, Dark Green, 75,000 miles, A\C, E/W, 12 months MoT, tax, r/c/l, 4 recently fitted tyres
£1,000
SOLD

Vauxhall

VAUXHALL VECTRA 1.8LS
1999 (S), 85K miles, FSH, MoT Nov '09, 6 months tax, a/c, PAS, stereo, vgc
£895
01223 860170
07881 633006

VAUXHALL ZAFIRA
1.6 Club, Y (01), MoT Feb '10, tax June '09, FSH, air con, 1 owner, 83,000 miles, met blue, PAS, e/w, c/locking, 7 seater, clean interior
£2,500
07712 463669

Volkswagen

VW BORA 2.0
W reg'd, petrol, manual, saloon, 76,800 miles, red, lady owner, CD, ABS, a/c, alloys, e/w, r/c/l, alarm, multiple a/b, PAS & tax Jan '10
£2,000
07883 227295

VW Polo 1.4 Match, 5 door, 2001 (51), Met. Blue, only 34,000 miles, FVWSH, 1 owner, PAS, c/locking, e/windows, airbags, radio/cass, air con, alloys, immobiliser, colour coded bumpers and mirrors, long MoT, warranty, £3,650. Tel: 01799 584327/ 07779 557267 www.rowleyscars.co.uk

News Classified
01223 43 43 43

Volkswagen

VW Polo 1.4, 16v, 1999 (V), met. blue, 58,000 miles, FSH, PAS, c/locking, e/windows, airbags, radio/ CD, immobiliser, colour coded bumpers, MoT and tax, £1,995. Tel: 01440 709450/ 07966 141891.

VW FOX 1.2
3 door, dark grey, 09 reg'd, 450 miles, genuine reason for sale
£5,850
01223 874200

news **Classifieds**
FOR ALL YOUR CLASSIFIED ADVERTISING PLEASE CALL US ON:
01223 43 43 43

Volkswagen

VW GOLF 1.4E
5 door, metallic grey, 61,000 miles, X reg'd, 10 months tax and MoT
£1,850
SOLD

VW PASSAT ESTATE TDI 130
2004, Highline, 95,000 miles, 12 months MoT, taxed, metallic gold, cream leather interior, FSH
£3,900 ono
SOLD

Volvo

VOLVO 850 GLT SALOON
1994 L reg'd, S/Roof, manual, burgundy, child booster seat, tax paid until October '09
£700
07855 810950

Motorsnow
FOR YOUR NEW OR USED CAR SEARCH

CALL 01223 434343
motors@cambridge-news.co.uk
www.motorsnow.co.uk

Motorsnow
Selling your car
... has never been easier!
Advertise your vehicle to more people in your local area from only £15

The package includes:
6 nights in the Cambridge News
10 Weekly News titles
1 week on our website

Value of Car	with or without picture of car
Under £500	£15
Under £1000	£25
Over £1000	£49

2 weeks extra for only £10
No refunds available

Call us now on:
01223 434343
You can also email us a jpeg picture of your car to motors@cambridge-news.co.uk

with pic

MINI ONE 1.6
2006 56 reg'd, 3 door in Silver, 61,000 miles, full service history, excellent condition, 6 months MOT
£3,995
(telephone number)

without pic
MINI ONE 1.6
2006 56 reg'd, 3 door in Silver, 61,000 miles, full service history, excellent condition, 6 months MOT
£3,995
(telephone number)

www.motorsnow.co.uk

WEEKLY NEWS Classifieds

Call our team on 01223 434 343
email: advertising@cambridge-news.co.uk

WEEKLY NEWS Classifieds Index

1 PERSONAL
2 ENTERTAINMENTS
3 HOMES
4 GARDENS
5 FAMILY
6 HEALTH & BEAUTY
7 PETS & LIVESTOCK
8 LOCAL SERVICES
9 AGRICULTURE & FARMING
10 BUSINESS SERVICES
11 SITUATIONS VACANT
12 PROPERTY
13 PUBLIC NOTICES
14 PERSONAL SERVICES
15 MOTORS

5 EASY WAYS TO ADVERTISE

PHONE	01223 434343
EMAIL	advertising@cambridge-news.co.uk
POST	send a cheque or postal order payable to Cambridge Newspapers Ltd
FAX	01223 434222
VISIT US call into the reception at our offices	Winship Road, Milton, Cambridge CB24 6PP 27 Market Place, Ely CB7 4NZ Melbourn Street, Royston SG8 7BP Crown Street, St. Ives PE27 5EB Priory House, Priory Lane, St. Neots. PE19 2BH 4 Queen Street, Haverhill CB9 9EF 15 High Street, Newmarket CB8 8LX 46 High Street, Saffron Walden CB10 1EE

Payment by: Credit/Debit Card, Cheque or Cash

Notice to Advertisers - Weekly News Series It is a condition of acceptance of advertisement orders that the proprietors of the Weekly News Series do not guarantee the insertion of a particular advertisement on a specified date, or at all although every effort will be made to meet the wishes of advertisers; further they do not accept liability for any loss or damage caused by any error or inaccuracy in the printing or non appearance of any advertisement, and reserve the right to edit or delete any objectionable wording or reject any advertisement. Although every advertisement is carefully checked, occasionally mistakes do occur. We therefore ask advertisers to assist us by checking their advertisements carefully and advise us immediately should an error occur. We regret that we cannot accept responsibility for more than ONE INCORRECT insertion and that no republication will be granted in the case of typographical or minor changes which do not affect the value of the advertisement. To ensure consistently high service levels, calls are randomly monitored by a sales manager.
For further information please contact the Advertising Department, Cambridge Newspapers Ltd, Winship Road, Milton, Cambridge CB24 6PP.

1 PERSONAL

Courses & Tuition

CAMBRIDGE Education & Training. Home tuition. Tel: 01954 780400. Web:cetcambridge.co.uk

MATHS and Science tuition, A-level, GCSE, Sats, best results, experienced tutor. Call: 01223 721714/ 07974 751572.

SPANISH lessons by qualified native teacher, grammar/ conversation, all levels. Tel: 07919 082720.

Introduction Agencies

BEFORE joining any other, first call The Executive Register Personal Introduction Agency for a free brochure on my caring confidential service, which has found permanent partners for 1,000s of clients. Tel: 01223 424964, any time.

MEETING POINT
Singles Club Disco Over 25's
Every Friday
Dolphin Hotel, London Road, St Ives, 8-12pm Admission £5
Sat 30th May
Maltings, Ship Lane, Ely CB7 4BB
8-12pm, Admission £6
Every Sunday
Royal Cambridge Hotel, Trumpington Street, Cambridge
8-11.30pm Admission £4
Annual Membership £2
(Free membership with this advert - new members only)
NO T-SHIRTS, NO TRAINERS, NO JEANS OR DENIM
Tel: 01223 502299
www.singlesdisco.co.uk

SINGLE social club, 35+, Nightlights, Red Lion, Grantchester, second and fourth Friday in month, 8pm, £5, friendly welcome and music. Tel: 01223 363333. www.nightlights.tk

Personal

DIVORCE
QUICK and EASY, LOW COST DIVORCE. SO WHY PAY SOLICITORS FEES?
For free brochure or help and advice on all issues call
Separation & Divorce Mediation Service
01223 = 426962

Personal Loans

CHEQUE Cashing, Payday Loans, Buyback and Pawnbroking services. Gannochy Coins, 46 Burleigh St, Cambridge. (opposite Party Mania) Tel: 01223 361662.

2 ENTERTAINMENTS

Car Boot & Jumble Sales

ADVANCE notice, Car Boot Sale, Sunday, June 21st. 9.00am. Chesterfords Community Centre. £8 per pitch. Refreshments. Buyers free

BUMPER Jumble sale and mini auction, bric-a-brac, tombola, books, clothes, cakes, fancy goods. Grantchester Village Hall. Saturday May 30th, 2.30pm. Entry 20p.

CAR-BOOT every Sunday 8am-12, (set up from 7.30am), pitch £7, Chaplins Farm, Fulbourn. Tel: 07850 325928.

CAR-BOOT sale at Fordham Market Field, this Sunday 31st May, then every two weeks, 7am-1pm.

LAZY Sunday afternoon car-boot sale, every week til October, Harry's Farm, Beck Row, Mildenhall, 12pm-4pm, free admission, £6 pitch. Tel: 07860 716075.

ST MARYS Church, Newmarket, Jumble sale, Turner Hall, Saturday 30th May at 10am.

Entertainers

ALL aspects of party planning are advertised here. Discos, bouncy castles, catering to marquee hire. Do you offer a service that should be here as well? For details of our hugely discounted advertising packages (which may cost less than you think)! Call: 01223 434267

AMAZING and Magical entertainment for both children and adults. The Great Wizzo. Member of The Magic Circle. Tel: 01763 838286.

Events

CAMBRIDGESHIRE Garden Show is now bigger than ever, at Wood Green Animal Shelters, Godmanchester, near Huntingdon, on Friday 29th, Saturday 30th and Sunday 31st May. Don't miss it! Tickets are available now at www.aztecevents.co.uk

CLASSIFIED is more powerful than you might think! Whatever your event, call us now for no obligation quotes to advertise here: 01223 434267

YARD sale, Saturday 30th May, 38 Mill Road, Over, 10am-4pm. Mechanics/ builders tools/ equipment, trailers, household furniture, caravan/ camping/ boating equipment, farm bygones, gardening tools, equestrian etc. Tel: 07914 323995.

Hobbies

MODEL railways, die-cast toys, cash paid. Tel: David 01353 778511.

Holidays

2008 7 berth, luxury motorhome, for hire. Tel: 0800 183 0468.

ADVERTISE your holiday accommodation here from as little as £11.40+vat! From Norfolk to Barbados. We also have a monthly package including all of our weekly titles and online, starting at £120.30+vat. Call: 01223 4 3 4 2 6 7 .

CORTON near Lowestoft and Norfolk Broads, 2 bed caravan on park overlooking sea. June and August. Tel: 01765 601762.

COTTAGE near Brancaster, North Norfolk, sleeps seven, two baths, disabled shower, central heating, sandy beaches, nature reserve. Phone: 01223 207464.

HEMSBY, Scratby, 2-3 bed holiday chalets, quiet family site. Tel: 01767 260293.

KESSINGLAND Beach, nr Lowestoft, top quality holiday bungalows, small private site overlooking sea/ blue flag beaches. T Hubbard: 01603 742933.

NORTH Norfolk cottage. Southrepps, sleeps 4, garden, 12 mins sea. Tel: 01371 830409.

SHERINGHAM chalet/ bungalow, near beach/ shops, parking, no children/ pets or smokers. Tel: 01263 822267.

Music Musical Instruments

DOUBLE bass, fiddle/violin tuition. All styles: folk, bluegrass, classical. Music theory, ear training. Tel: 01440 731936. Email: music@richardpartridge.co.uk

PIANOS restored and guaranteed. Purchase or nominal rental, plus delivery. Also removals. Cambridge Pianola Company all enquiries welcome: Tel: 01223 861348. email: ftpoole@talk21.com

SINGING lessons, all ages, styles, levels. Find your voice. Tel: 07709 4 1 8 9 3 4 . www.philwatts.co.uk

Shooting Fishing

CARP Fishing. A few rods available. Beautiful lakes, South Cambs, £170. Tel: 01223 262563.

3 HOMES

Articles for Sale

STUDIO flash system, 2 elinchron 500 heads, 3 tripods, 2 snoots, 1 barn door, 1 lastolite reflector, 2 umbrellas, 1 light tent, £450. Tel: 07846 735608.

Articles Wanted

BEST cash prices for hi-fi, musical instruments, mixers, car audio, satnavs, computers, mobiles, MP3 players/ iPods, digital cameras, games consoles, fishing tackle, air weapons, binoculars, power tools, lawnmowers, fridges, cookers, tumble dryers, microwaves, etc. Cambridge Resale, 190-192 Mill Rd. Tel: 01223 210703. www.cambridgeresale.co.uk T

BICYCLES wanted, adult, for cash, almost any condition, will collect Cambridge area. Tel: 01223 323559/ 07815 676726.

BICYLES wanted, all makes and condition. Primo Cycles, 46 Burleigh St, Cambridge.(opposite Party Mania) Tel: 01223 500502.

BOWES & Co pay cash, £5 - £50,000, gold, jewellery, coins, watches, militaria, musical instruments, laptops, mobiles, games consoles etc, registered pawnbrokers, 55 Burleigh Street, Cambridge. Genuine free expert advice. Tel: 01223 360287.

CASH paid for LP's, singles and 78's, in excellent condition. Tel: 01223 564194.

COINS, Medals, Banknotes, Gold and Silver Jewellery, Watches and all Scrap Gold and Silver bought. Cash Paid. Gannochy Coins, 46 Burleigh St, Cambridge. (opposite Party Mania) Tel: 01223 361662.

OLD and modern books purchased. Also jewellery, toys, medals, coins, furniture, china, collectables. House clearance. Tel: 01763 256722.

Furniture

JEFFORDS CARPETS

FREE ESTIMATES

SAXONY RRP	£20.32 SQ M
NOW ONLY	£11.94 SQ M
PLUS AN EXTRA 20% OFF	
50/50 WOOL TWIST RRP	£15.94 SQ M
NOW ONLY	£8.36 SQ M
PLUS AN EXTRA 20% OFF	
WILTON RRP	£22.71 SQ M
NOW ONLY	£8.36 SQ M
PLUS AN EXTRA 20% OFF	
FELT CORD FROM	£2.99 SQ M
PLUS AN EXTRA 10% OFF	
BERBERS FROM	£4.77 SQ M
PLUS AN EXTRA 10% OFF	
BEDROOM CARPET FROM	£5.99 SQ M
PLUS AN EXTRA 10% OFF	
NATURAL FELT FROM	£5.99 SQ M
PLUS AN EXTRA 10% OFF	
VINYL 2 AND 3M WIDE FROM	£5.99 SQ M
PLUS AN EXTRA 10% OFF	
100S OF ROLL ENDS IN STOCK WITH UP TO 50% OFF	

SAVE YOURSELF SOME MONEY
LET US GIVE YOU AN ESTIMATE
ALL TYPES OF CARPETS
AVAILABLE AT LOW PRICES

48hr Fitting Service

50 Years Trading
Jeffords Carpets
125 Scotland Road, Cambridge
01223 420451

Clearance

ABSOLUTE house, rubbish clearance. Furniture repairs and French polishing. Established 1948. Call: 01223 845553.

Clearance

COMPLETE or part houses cleared, sheds and garages, reliable service. Call for quote: 01480 385189 or 07956 012199.

Contact your Local Team
Ely Weekly News
01353 667916

Aerial Services

Satellite Aerial Service
JOHN JONES
• BBC HD freesat available today, phone for details
Your local Digital Freeview and Sky Specialist
EX-RAF Aerial Rigger
• Free survey and signal test
• No call out charges
• Expert advice given freely. 20 years experience.
For your reassurance I am a member of the Confederation of Aerial Industries. Check me out on www.cai.org.uk, also the Registered Traders Scheme run by Trading Standards. www.cambridgeshire.gov.uk
Making the digital switch over easy for you
Get it right, get the picture.
CALL
01480 389947
07958 790831
www.satelliteaerialservices.co.uk

DBS AERIALS
Aerial and Satellite
Sales-Service-Installations
Freeview/Sky/AFN
01638 508337
07951 694604

Disability

ALL Mobility equipment. Beds, scooters, chairs, stairlifts, bathlifts. Good prices, friendly service, home visits, parking. Orchard Mobility Centre, Fenstanton: 01480 465533.

CAMBRIDGE MOBILITY
Wheelchairs, scooters, bath/kitchen aids, recliner chairs, sales and service.
Tel: 01223 830084
Unit 11, South Cambs Business Park, Babraham Road, Sawston, CB2 4JH.

MOBILITY scooter, as new, used once, 8 mph, full suspension, lights, indicators, captains seat, 2 yr warranty, cost £3,500 will accept £1,500. Tel: 01252 815756.T

STAIRLIFTS
STAIRLIFTS FULLY FITTED £1395.00
SECONDHAND FROM £795.00
MOBILITY SCOOTERS FROM £395
ADJUSTABLE BEDS, WALKING AIDS
RISE & RECLINE CHAIRS FROM £595
WHEELCHAIRS
BATHLIFTS, SMALL AIDS
BEEMOBILE 01223 246425

Curtains & Blinds

Quality Blinds. Free measuring and fitting on Verticals, Rollers, Conservatory, Awnings. Buy direct www.321qualityblinds.co.uk. Tel: 01223 258418.

News Classified
01223 43 43 43

BLINDS SALE
50% OFF selected **BLINDS**
FREE measuring & fitting
FAST local service
FIRST choice for blinds since 1971
Made-to-measure Verticals, Rollers, Venetians, Romans, Pleateds, Conservatory blinds & Awnings
100s OF PRICES LOWERED!
CALL NOW!
0800 587 6468
8.30am-9pm weekdays, 9am-5pm weekends
www.hillarys.co.uk
Hillarys
Offer subject to availability. Conditions apply.

Carpets & Flooring

CARPETGUARD
Professional Carpet Cleaning
• Carpet / Upholstery
• Oriental rugs
• Leather cleaning services
Free estimates
01767 651245
07837 119475

CUT PRICE CARPETS & BEDS
FREE ESTIMATES, FREE FITTING
Anytime, Anywhere, Home Selection, Day/Evening
We can beat any quote
175 Mill Road,
Tel 01223-210337/423721
9.30-5pm
www.cutpricecarpets.com

TV / DVD & Satellite

EX-RENTAL television, DVD, video recorder's for sale at bargain prices. Andrew McCulloch, Arbury Court, Cambridge. Tel: 01223 351825.

4 GARDENS 4 GARDENS

Fencing & Gates

FEN FARM SUPPLIES
Fencing Panels
(new stock now in)
6 x 6 - £17.00
6 x 5 - £16.00
6 x 4 - £15.00
6 x 3 - £14.00
01353 776126
posts, feather edge, posts & rail, gates etc

FENCE and gate erection specialists in all types of fencing. For free estimates. Tel: Cam Fencing 01353 648484 or 07733 075934.

FREE estimate on all types of fencing/ gates supplied and erected. Don't dilly, phone Lilley: 01223 832097.

Garden Centres / Nurseries

COLBROOK Nurseries between Fulbourn and Teversham. Bedding plants, geraniums, fuchsias, busy lizzies, drop in basket refills, plants for hanging baskets and containers. Open 9am-5pm Mon-Sat, 10am-4pm Sundays. Tel: 01223 880496.

Garden Services

F H GARDENS. New and repairs. Fencing, treework, patios, turfing, brickwork, gardens cleared etc. Free quotes. Tel: 01353 740280, 07778996678.

FOXGLOVE Garden Maintenance, complete gardening services, call for a free quotation. Tel: 01223 841095/ 07534 251416

J.W.TREES Trees expertly felled, topped and pruned, roots destroyed, lawns cut/laid, rubbish removed, free estimates. Tel: 01954 260517 or 07979 996641.

Garden Services

Littleport Timber Buildings
Sheds
Unit 5a,
Saxon Business Park,
A10 Bypass, Littleport,
CB6 1XX
Tel: 01353 861707

Silver Birch
Your local
Tree's & Hedge trimming Service also landscaping
Call Mark
07909 723878

Landscape Design

L & S Landscapes
Offers 20% discount for customers booking work on
• Fencing/Trellis work
• Turfing/Seeding
• Patio's/Driveways
• Timber decking
• Brickwork/Block paving
• Rough Gardens put in order
Free advice and estimates.
No payment until work completed.
01223 420868
07899 756373
www.ls-landscapes.co.uk
ben.ls@btinternet.com

D&P Landscapes, block paving, decking, slabbing, fencing, trees, all garden services. Member of the Guild of Master Craftsmen. Tel: 01223 420907/ 07944 178517.

FREE estimates, fencing, rotavating, turfing, seeding. Large and small areas. Paving, tree work, hedging, driveway. Don't dilly phone Lilly. TGOMC. Tel: 01223 832097.

S&K Landscaping, patios, fencing, driveways, hedge cutting and garden maintenance. Free quotes: 07788 500294/ 01353 676336

Top Soil

ABOUT the best topsoil, wood mulch, compost, loose/ bags. Tel: 01353 778069 or 07721 551069.

Garden Maintenance

Painting & decorating
Small brickwork
Carpentry
Decking
Patios & paths
Fencing
Hedge & tree cutting
Pergolas
Telephone: 01353 676342
Mobile: 07881 818990
Email: sfhomeandgarden@waitrose.com

SUMMER Gardening including clearing & rubbish removal. Tel: Jenny 07990 781969 or 01223 420409.

Tree Surgery

ANGLIA Tree Care, tree surgery, stump grinding, hedge maintenance, wood chipping, licensed waste carrier, Guild of Master Craftsmen, fully qualified/ insured, British standards BS3998 free estimate. Tel: 01223 424454.www.anglia-treecare.co.uk.

L&S Landscapes all tree and hedge work undertaken, stumps removed, free estimate, full liability insurance Tel: 01223 420868

Paving - Patio

Please ring for a quote on Paths, Paving, Patios, Fencing, Turf, Block Paving & Driveways
Tel: 01353 863111
The Paving Centre
Unit 5 Saxon Business Park, Littleport, Ely, Cambridgeshire CB6 1XX

Turf Supplies

TOP Quality Turf supplier, call for supply/ installation Tel: 01223 841095/ 07534 251416.

Hot Tubs & Spas

Hot Tub Hire
£225.00 p/week
(Guaranteed 5 days usage)
Make your birthday or anniversary special or just relax and unwind
Tel: 01353 863115
Fenland Arctic Spas
Unit 5, Saxon Business Park, Littleport, Ely, Cambridgeshire CB6 1XX

7 PETS & LIVESTOCK

Cats

BEAUTIFUL kittens, Bengal mother, ready to go end of June. Tel: SOLD

Dogs

JACK Russell puppies, short legs and coats, £110 each. Tel: 07794 229874.

Dogs

LABRADOR PUPPIES
Yellows and blacks, KC registered, insured, puppy information pack, excellent pedigree
01223 264153

Pets for Sale

NETHERLAND Dwarf Rabbits. Ready 26th May. Tel: 01353 723399 after 6pm.

8 LOCAL SERVICES

Architects & Surveyors

ACCUBUILD drawings for planning and building regulations, council negotiations. For free advice: 07866 705199.

Architects & Surveyors

EXTENSIONS, conversions, drawings for planning and building regs, free advice. Tel: 01353 727000.

PLANS drawn for your extension, competitive rates. Tel: 01223 513302 or 07970 065449.

SURVEYS home buyer reports and valuations, by qualified surveyor. Prompt service. Free quote. Tel: 01353 727000.

Bathroom Supply / Fitting

BATHROOMS and tiles, supplied and fitted by tradesman, free estimates. Tel: 01223 322232.

BATHROOMS & solar hot water, design, complete installations, all trades. Doug Misson Heating. Tel: 01223 358000.

Driver & Van

MAN &Van, move or clear anything, at sensible rates, Tel: 01763 273884/ 07903 414099.

Computer Services

NC Computers Ltd
IT Support for Business and Home User
- Microsoft Certified
- Professional Service
- Competitive Rates
- No Callout Charge

Microsoft Small Business Specialist
Tel: 01353 666574, Mob: 07932 713845
Email: support@nccomputers.co.uk
Visit: www.nccomputers.co.uk

1st Click IT. Basic computer training, installation and advice, in your own home. Don't already own a computer? No Problem! Low cost computers set up to suit your needs. Michael Tel: 07825 257288/01954 7 8 9 6 1 9 .

ABACUS PC RESCUE
Chris Judd B.Sc.
Estab. 13 years
PC / laptop repairs onsite. Broadband and wireless specialist. Data recovery. New systems installed. Recommended by charities for integrity and service.
No dishonest gimmicks
7 day immediate callout to 10pm
07803 178 247

Builders

T Bennett Builder
Herts & Cambs
For a professional, reliable complete building service
Free
Advice and Quotes
For more information
(01438) 215194
(01353) 661644
(07717) 597192
Email:
bennett-trevor@hotmail.co.uk

Building Services

GBR Property Maintenance and General Builder
"No job too small"
All general interior & exterior building work
- Paths, Paving & Patios
- Plastering/Painting & Decorating
- Flooring
- Brick & Block work
- Fencing

For a free no obligation quote call Glyn on
01353 777836
or 07960 161431

Electrical Services

Roy Lockwood Electrical
Part-P Registered Domestic Electrician & Handyman
No job too small. Friendly, Tested and Guaranteed Service.
01366 377077 or 07919 851582
Ten Mile Bank, Downham Market

Carpentry / Joinery

CARPENTER Johnathan Westwood: doors, kitchens, shelving, windows, fences etc. Tel: 07855 510042 or 01954 261191.

Garage & Garage Doors

Quality Garage Doors
- Steel & Timber
- Roller & Sectional Doors
- Manual & Automatic
- Free estimates & advice

SUPER SEAL
SUPERIOR QUALITY GARAGE DOORS
www.super-seal.co.uk
Freephone
0845 1841963
01945 466400
222 Lynn Road, Wisbech

Guttering

GUTTERS cleared, serviced and repaired, free quote, friendly service, 7 days. Tel: 01223 832326 or 07984 055460.

Electricians

BB ELECTRICAL
All electrical work undertaken at home or business.
Call now for a free quote
01353 774721
07595 831549

Domestic Industrial Commercial Agricultural Security Lighting
Andrew J Walker
Electrical Engineer
- Free Estimates
- All jobs considered

01353 665603
07956 044462

Electricians

AFTER Hours, no problem. We will work to suit you, 6pm to 10pm?? Why take a day off work?? Telephone Andrew: 07866 250799

ELECTRICIAN NICEIC Part P reg'd, sockets to complete rewires, testing/ inspections, kitchen/ bath refits, plumbing. Tel: 01638 744281/ 07941 107321.

ELECTRICIAN no job too big or small. Tel: Ian 01223 237324/ 07710 746295.

PP-Electrics Rewires, Extra Sockets, Fuse Board Upgrade, Garden Power, Periodic Testing, Part 'P' Approved. Call: 01638 712110 or 07806 230348.

QUALIFIED electrician, retired, able to do small jobs, extra socket, lights, etc. Tel: 01353 777851/ 07974 159424.

Home Improvements

DGF Home Improvements
- Kitchens
- Tiling
- Flooring
- Windows, Doors, Conservatories & uPVC

Free Estimates
07734 352412

PRESTIGE PROPERTY MAINTENANCE
Home Improvements
Repairs & Building Work
Plumbing Services
Over 20 years experience
Fully Insured
PHONE
01353 698023
07876 780266

Household Clearance

BURWELL Auctions, complete house clearance, garages, sheds, etc. Tel: 01638 661183/ 07796 636977.T

WEEKLY NEWS Classifieds
Call us on
01223 434 343

Glass & Glazing

R.B.F. Glazing Soham
Roy Farrell - Domestic Glazier 30 yrs exp
Misted and Broken Double Glazed Units Replaced
UPVC Windows & Doors
Handles, Hinges & Locks
Secondary Double Glazing
Single glazing repair to: Broken Windows / Greenhouses etc.
Cat flaps fitted.
Free estimates
Tel/Fax:
01353 720402

Home Maintenance

JBD for ALL your property needs
* Extensions: design, planning, building reg & new build
* New kitchens, bathrooms, cloakrooms etc
* Wall and floor tiling
* New doors, skirting, architrave
* Windows, roof, guttering, soffits and fascias
* Painting and decorating internal and external
* Fully qualified electrician for all electrical needs
* Experienced plumber and carpenter
* Flexible monthly options available

Friendly 100% reliable service assured at all times.
Contact Rob for free estimates
Sutton 01353 778166 Mobile 07778 143336
Email robertpownall@aol.com

ROD'S ODD JOBS
General Carpentry
Kitchens, bedrooms
Home maintenance
Coving, painting and decorating. UPVC fascias/soffits
Garden maintenance
Tiling, fencing, guttering etc.
For Free Estimates
Rod Giles
01353 777693
07967 595574

S&J Property Management
For all your Property Management needs
01353 665819
07930 967267
sjpropertymanagement@live.co.uk
www.sjproperty mangement.co.uk

Painting Services

CAMBRUSH Painting, Decorating, Wall Papering, Property Maintenance. 20 years experience. Domestic or Commercial Interior or Exterior. No job too small. Free Estimates. Tel: 07960 009843 or 01223 515121 www.cambrush.co.uk

Plastering

JLS
Plastering, painting, decorating, interior and exterior
Free Estimates
01353 688488
07590 432 411

Ely Plastering & Refurbishments
- All aspects of plastering undertaken
- House refurbishments
- Painting & Decorating
- Dry Lining & Rendering
- Fully insured with over 20 years experience
- Free Estimates

01353 860 593 / 07899 012802
Saffon Close, Littleport

Painting Services

ABOUT TO DECORATE?
All interior and exterior work undertaken.
For a professional service with 30 years experience call Ray on:
☎ 07957 963235
☎ 01223 357594

AN affordable decorating service by tradesmen. For a free estimate. Tel: 01223 311119 or 01638 742284.T

IAN BAILEY decorating services, No job too big or small. 25 years experience. Tel: 07798 711472.

PAINTING and decorating, tiling, artexing and coving. Tel: 07779 639437/ 01223 560265.

Plumbing & Heating Services

LOCAL plumber, specialist in bathroom design and installation, including tiling, underfloor heating etc. Call: 07590 280981 for a free quote.

Plumbing & Heating Services

NICK BAKER
- All aspects of plumbing and heating
- Installation and servicing
- Friendly and efficient service
- Boiler installations from £1,200 supply and fit
- Bathroom swaps from £599 supply and fit

Tel: 01353 777741 or 07916 312817
Gas Safe registered installer number - 219947

R G COLE
PLUMBING & HEATING
Tel: 01353 860696 Mob: 07766 547455
- New Installations
- Emergency Breakdowns
- Servicing & Maintenance
- Landlord Gas Safety Certificates
- Power Flushing
- General Plumbing

A & C Home Improvements
- Plumbing & Heating
- Boiler Servicing & Repairs
- Floor & Wall Tiling
- Bathrooms Fitted
- Kitchens Fitted
- Property Repairs

For a Free Estimate call
01353 776295
Gas Safe Reg Gas Installer No: 190386

ANGLIA GAS & ELECTRICAL SERVICES
Sales - Service - Repairs- Installation
- Gas Boiler/Central Heating Systems
- Domestic Gas Appliances/Dual Fuel Appliances
- NatGas/LPG Landlord Safety Checks
- Electrical Appliances/Portable Appliances Testing
- Essential Electrical/Plumbing Maintenance

Contact: Jim Perry
Phone/Fax 01638 741432
Mobile 07768 856 456
E-mail: jimperryages@ntlworld.com

MIKE VINCENT
PLUMBING & BATHROOMS
From changing a tap to fitting a complete bathroom
No job too big or small
COMPLETE TILING SERVICE
- Professional service
- City & Guild qualified
- Fully insured
- CRB Police checked
- Reliable

Tel: 07828 716351
or 01353 661354

ABSOLUTELY all plumbing, heating work carried out by Corgi registered plumber. Tel: 01353 777383 or 07899 950505.

CORGI gas, LPG, OFTEC. Oil heating installation, repairs. Carmen Ltd: 01223 864107.T

GAS Safe/ Corgi and Oftec registered, all heating services and repairs, Landlord certificates provided. Doug Misson Heating Tel: 01223 358000.

SPARKES Plumbing, bathrooms/ kitchens supplied and fitted, tiling, loft insulation, domestic plumbing, OAP discount, fully insured. Tel: Ian 01992 554493/ 07936 694906.

Aquarius plumbing, bathroom re-fits, general maintenance, guttering, fully insured, www.terryaquariusplumbing.co.uk, emergency callouts. Tel: 07999 802826

Skip Hire

MICK GEORGE SKIPS
SKIP HIRE
THE BEST SERVICE, THE BEST PRICES
01353 809 048
Why not have your SAND, HARDCORE, GRAVEL & TOP SOIL delivered with your skip?
sales@mickgeorge.co.uk

ALLEN'S SKIP HIRE
2 yards to 16 yard skips available
Aggregates and topsoil for sale
6 wheeler grab lorry for hire
8 wheel tipper 4x4 digger hire
- Delivery & collection

Skip bags supplied
Willow Row, 100 Mile Bank Rd, Littleport
Tel: (01353) 861692
Major Credit Cards Accepted

Removals & Storage

ATRANSMOVE full moves or single items, man and van service, storage, house clearances, beat any like for like quote. Call free: 0800 183 0468 or 07980 493594.

BURGESS Removals, full house or single items, competitive rates. Tel: 01223 242743.

CHEAP storage, 20ft containers, from £15.00 p/w inclusive. Tel: 01763 262344 or 07768 718396.

HOUSE removals, 2 men, 2 vans, to anywhere. Tel: 07760 196255/ 07799 686532.

MAN and van, removals, house and garden clearance, good rates. Tel: 01223 720931/ 07985 587930.

MAN with Transit van, ideal for small jobs, for more information. Tel: 07990 781969 or 01223 420409.

MAN with van for hire. Call: 01763 220285 or 07961 752495.

SELF Storage, brand new units, at less than half Cambridge prices!! Armourstore, Ely: 01353 861436 or 07941 870049.

Roofing & Cladding

P.A. LEAFORD
Roofing Specialist
- Roof Repairs
- Re-roofing
- Slates & Tiles
- Leadwork
- Chimneys
- Guttering

FREE ESTIMATES
01353 721551
07952 341838

Roofing & Cladding

ALPINE Roofing, all roof repairs, slipped slates, chimneys repointed, re-roofs, free quotations, all work guaranteed. Tel: 01223 226162.

Scrap Metal

C & W SCOTT
Buyers of all grades of scrap metal
NOW open Saturday mornings 8:30 - 11:00
Office: 01480 462 106
Yard: 07802 736 910
51 Huntingdon Rd. Chatteris PE16 6ED

Storage

www.simplystore.co.uk Mobile Self Storage at your door, Tel: 01223 258346. cambridge@simplystore.co.uk

Tilers / Tiling

FLOOR & WALL TILING
- Bathrooms, kitchens and conservatories etc
- Under floor heating

MIKE VINCENT
PLUMBING & BATHROOMS
No job too big or small
Tel: 07828 716351
or 01353 661354

10 BUSINESS SERVICES

Business Opportunities

REALISTIC £100-250k potential from home Call free 0800 5670087 2 min message www.wealthfunandfreedom.com

Contact your Local Team
Ely Weekly News
01353 667916

Business for Sale

Established Retail Business For Sale

Feb figures up 29%
March figures up 58%
April figures up 96.75%
Annual Turnover to date up 48.75%

Plus massive scope for further expansion
Other commitments force sale
£46,500+ stock at value (approx £6k)
No experience necessary - **guidance offered**
Retail/catering experience could be beneficial
For info: Send SAE to 48 Fore Hill, Ely, Cambs CB7 4AQ

12 PROPERTY

Accommodation to Let

CENTRAL Newmarket, 2 double bedroomed apartment, new carpets, redecorated, soft furnishings to order, gas central heating, large roof terrace, living room, bathroom and shower, kitchen/ diner. £550 pcm. Available immediately. Tel: 07747 176507.

CITY centre,1 bed flat, f/f, £575 pcm plus bills. Tel: 01223 833099.

HAVERHILL en-suite room, parking, £105 pw inclusive for prof person, town centre. Tel: 01440 768377.

HAVERHILL house sharer for discerning house trained individual, n/s. £285 pcm. Tel: 07803 152596.

HAVERHILL 2 bed house, Eden Road, unfurnished, newly decorated, £475 pcm. Tel: 01376 321570.

NEWMARKET town centre, studio flats, f/f, very modern, garden, parking, £495 pcm including bills except electric. Also rooms to let. Tel: 07958 741635/ 07916 324902.

ONE bedroom, u/f flat, Willingham, c/h, no pets/ children, £450 pcm excluding. Tel: 01223 277941.

SELF contained flat, close to Hospital, suit couples, £600 pcm, all inclusive. Tel: 07546 595638.

SINGLE and double rooms in Waterbeach, near train station, £250 & £350 pcm plus bills, deposits and references required, short term lets possible. Tel: 07855 512203.

SOHAM 2 bed luxury flat, £550 pcm. 2 bed Townhouse, £575 pcm. Tel: 07903 116135.

SOHAM self contained furnished annexe, £420 pcm bills included. Tel: 07886 360257.

SOHAM refurbished one bed bungalow, parking, £470 pcm. Tel: 07905 937081/ 01353 723108.

Flats to Let

HAVERHILL modern 1 bed flat, p/f, secluded area, private parking, n/p, n/s, £550 pm inclusive. Tel: 07768 114113.

Houses to Let

NEWMARKET nice location, modern 2 bed semi detached. Tel: 01638 751888

Rooms to Let

HAVERHILL single room, shared house, WiFi access, £330 pcm inclusive, plus £250 deposit. Tel: 07944 792265.

Commercial Property

SHOP to let, central Newmarket, flexible starter unit in Crown Walk, £6000 pa + VAT, also offices to let, central Newmarket, flexible terms, £2000 pa + VAT. Tel 01638 666595

13 PUBLIC NOTICES

Public Notices

Essex County Council

MARRIAGE ACT 1994 & CIVIL PARTNERSHIP ACT 2004

NOTICE IS HEREBY GIVEN that the Essex County Council has received an application for the approval of the undermentioned premises as a venue for the solemnisation of civil marriages in pursuance of Section 26(1)(bb) of the Marriage Act 1949, or for the registration of civil partnerships in pursuance of Section 6 (3A)(a) of the Civil Partnership Act 2004.

Name of premises: **PARKLANDS**
QUENDON HALL
QUENDON
ESSEX
CB11 3XN

Name of applicant: **QHW LIMITED**

Members of the public may inspect the application and the plan accompanying it during normal office hours at the Uttlesford Registration District Register Office, Council Offices, London Road, Saffron Walden, CB11 4ER.

Any person who wishes to object to the grant of approval may do so by giving notice in writing within 21 days from the appearance of this notice to the undersigned stating their reasons.

Dated: 28 May 2009.

New Bridge House
60-68 New London Road
Chelmsford
CM2 0PD

Philip Thomson
County Solicitor &
Proper Officer for Registration Matters

14 PERSONAL SERVICES

Personal Services

£40P/H, £50P/H, £65P/H. P E A C E F U L S U R R O U N D I N G S. CARLY. TELEPHONE: 07952 912490/ 07981 228064/ 07854 012397.

Amy from Cambridge, bit lonely needs some TLC & adult fun. Text me first then who knows? Just Text Amy to 69469 n n 2 7 y n 6 5 3 8 H 0 8 7 0 4 8 7 2 2 7 2 s m s £ 1 . 5 0 p / m .

AONG Yang professional massage by qualified lady in Newmarket. Tel: 07780 718028.

CAMBRIDGE massage, professional, relaxing, enjoyable, 10am - 11pm. Cambridge. Tel: 07940 286109.

CAMBRIDGE Rose, relaxing massage, 10am - 11pm. Tel: 07733 303339.

CARLY Fun and friendly, classy escort. Tel: 07599 151873.

CLAIRE ultimate girlfriend experience, warm escort late 30's. Tel: 07504 373624.

ELY BUTTERFLY Massage, open 7 days a week. 10am - 11pm. Tel: 07901 798369.

ELY area, escort service, bubbly fun female. Tel: 07804 503703.

ESCORT Toni, fun, friendly, discreet. Available 10am-10pm. Tel: 07717 668725.

ESCORT Service 24 Hour. Tel: 07544 751919.

FREE text messages from women wanting local dates. Call: 08451 235921 for full details. Discretion assured.

ABBIE 25 year old, slim escort. Laid back, friendly service. Call on Tel: 07950 489125.

PINK Girls in Cambridge. Open 7 days. 10am-12pm. Tel: 07824 683438.

PHOENIX The Elite Escort Agency for the ultimate experience. Female escorts required. Tel: 07791 023379 or 07791 023350.

PLATINUM Escorts, the regions first choice. Professional, reliable, discreet. Female escorts required. Tel: 01480 404017.

RELAXING massage, (Monday to Friday). Tel: 01480 471439.

SAWBRIDGEWORTH opposite station, 10 minutes from M11, massage, 11am- 9pm, 7 days. Tel: 01279 724280.

UPTOWN Girls, escort service. Down town prices from just £100p/h. Female staff required. Tel: 07974 463458.

VICKY Passionate, seeks older guys. Tel: 07081 739860.

VIP massage, in private surroundings in Suffolk, 10-7pm, Mon-Sat. Tel: 01842 819753.

HARLOW Junction 7, 2 minutes off M11, massage, 11am- 7.30pm. Tel: 01279 412364.

MALE Escort offers friendly service, relax and enjoy yourself. Tel: 07733 038561.

MARIA available anytime in Saffron Walden. Text MARIA to 69996 for pics.18+ PCT box653 tw92wz £1.50/msg

PETERBOROUGH For fun. Chilli Escort. Male and female. Tel: 07796 196381.

PHOENIX The Elite Escort Agency for the ultimate experience. Female escorts required. Tel: 07791 023379 or 07791 023350.

11 SITUATIONS VACANT

Part Time - Temporary

EARN extra cash delivering and collecting catalogues. Call: 01733 808674.Text spareincome to 07781 472747.

CLEANER
required for offices in Witchford,
05:00am - 07:00am,
Monday - Friday,
£62.50 per week.
Contact ServiceMaster
01353 665151.

KIND careful Cleaner/ Housekeeper for part-time position in old fashioned country house, near Sawston. Would suit hardworking, organised person. Excellent references required. Please apply: 1 Newmarket Road, Pampisford, Cambs, CB22 3EZ or Tel: 07711 161008.

Education

City of Ely Community College

Downham Road, Ely , Cambs CB6 2SH
An expanding 11-18, all ability School
NOR 1250 including 250 in 6th Form
'Standards at GCSE have risen steadily in the last three years and these higher standards are being maintained' OFSTED Nov 2008

COVER SUPERVISOR
£10.03 per hour
32.5 hours per week, term-time + 5 training days

We are looking for someone to provide cover for teaching staff in times of short-term absence. The successful applicant will be required to supervise classes, retaining the normal procedures for the students, using activities and lessons planned by the teaching staff. Experience of working with secondary school age children is desirable, as is a good standard of education.

An application form is available on our website or contact:
Judith Pruce, PA to the Principal
Tel: 01353 652802 Fax: 01353 669548
Email: judith.pruce@elycollege.co.uk
Website: www.elycollege.com
Closing date: noon 19th June 2009
CVs are not accepted

Microsoft IT Academy Program Member

We are committed to safeguarding and promoting the welfare of children and young people and expect all staff and volunteers to share this commitment. The successful candidate will be required to undertake an enhanced CRB Check.

Building Trade

D & B Page Ltd
Plumbing & Heating Maintenance Engineer
Must have CCN1, CEN1, Direct Employed PAYE. Transport provided, Mobile phone, good rates of pay.
Tel: 01353 666555

GROUNDWORKERS ,Machine Drivers and Labourers required for Cambridge. Call Sam: 01376 330701.

WEEKLY NEWS **Classifieds**
Call us on 01223 434 343

£400-£600pm . Delivering/ collecting catalogues. Part/ full-time. www.bintheboss.co.uk. Telephone: 01223 858104.

EARN £300-£800 part-time or full-time, delivering and collecting catalogues. Tel: 01223 858459.

General Vacancies

BUTCHER (qualified) required for a busy retail shop in Saffron Walden, full time, 5 day week including Saturdays, 20 days holiday plus bank holidays, excellent rate of pay for the right person. Tel Andrew Burton on: 01799 520385. Burtons Catering Butchers.

WINDOW Cleaner required locally, experience not necessary, £700 p/w to start increasing to £800+. Tel: 0208 5029157.

CASH paid weekly, delivering/ collecting catalogues. Immediate start. Tel: 01223 852944.

EARN £50-500 per week, part-time or full-time from home. Call: 0800 4588426

HANDYPERSON required to work on private estate. Must have good references. Able to drive and knowledge of garden machinery. 2 bedroom bungalow available. No children. Please apply in writing: J Watson, Baythorne Park, Near Haverhill, CO9 4AG.

BECOME A DRIVING INSTRUCTOR

- NO PREVIOUS EXPERIENCE REQUIRED
- FLEXIBLE WORKING HOURS
- FULLY MAINTAINED CAR
- EARN UP TO £600 PER WEEK!
- UNRIVALLED TRAINING LOCAL TO YOU

FOR MORE INFORMATION FREEPHONE
0800 840 4247
www.go-red.co.uk

3½ year UK/EU driving licence required. Course fees apply. 6+ points may prohibit application. Ref 139

Viridian has grown rapidly to become a leading supplier of solar panels to the building industry. As a result of our success we are seeking two colleagues to join the team.

viridian solar

Buyer
Responsible for the timely arrival of components to our Cambridgeshire factory from Europe and Far East, you should have a technical background, and experience of dealing with suppliers outside the UK, especially China. You also have experience of importing materials, and would be comfortable with an annual purchasing budget of £5m.

Estimator / Sales Support Manager
Responsibilities include advising customers, specifying solar heating systems and producing quotes and energy studies. You will be outgoing, presentable, numerate, and technically minded with a good telephone manner. The ability to interpret technical drawings, and use CAD would be an advantage. Would suit someone with construction industry experience.

If you'd like the opportunity to grow with us and a working environment with a real buzz, then please send your CV stating salary expectations to:

recruit100@viridiansolar.co.uk
www.viridiansolar.co.uk

or:
Viridian Solar,
Low Farm, Brook Rd,
Bassingbourn,
Royston
CAMBS SG8 5NT

Cambridgeshire County Council

Life from every angle

Support Worker
Larkfield, Ely
£14,587 - £15,570 pro rata
Ref: CT80
Up to 37 hours per week, fixed term for 2 years.
Closing date: 12 June 2009.
Interview date: 6/8 July 2009.

Relief Support Worker
Larkfield, Ely
£14,587 - £14,891 pro rata
Ref: CT83
Closing date: 12 June 2009.
Interview date: 6/8 July 2009.

Senior Family Involvement Worker
Soham and Bottisham Children's Centres
£22,001 - £23,473 pro rata
Ref: CMT84
24 hours per week
Closing date: 5 June 2009.
Interview date: 25 June 2009.

To apply visit www.jobsincambs.com or call 0345 045 5210 quoting reference number. Alternative formats on request.

INVESTOR IN PEOPLE

www.cambridgeshire.gov.uk

Unit Engineering Manager

Starting salary range £26,088 to £30,436 p.a. plus allowances of £5,000 p.a. (pay award pending)

The Babraham Institute is a charity which is world renowned for its research in life sciences that leads to new medicines and treatments for human diseases.

Reporting to the Head of Engineering, the Unit Engineering Manager will be responsible for the repairs and maintenance of all electrical and mechanical engineering services in a large research facility which is currently under construction. Applicants should be multi-disciplined and must hold an HNC, (or C&G equivalent) in mechanical engineering/building services with electrical endorsements or HNC (or C&G equivalent) in electrical engineering with mechanical endorsements. Applicants with equivalent qualifications to the above will be considered. Applicants should also have an in depth knowledge of maintenance of mechanical and electrical engineering services, preferably with experience of a research institute, local authority/government, or health service-type establishment of a large and varied nature.

Starting salary will be dependent on qualifications and experience. Benefits include pension scheme. Further information about the Institute can be found on our website. Application forms and further details are available electronically from our website (www.babraham.ac.uk), or by contacting our 24-hour Recruitment Line on 01223 496365, or e-mail: babraham.personnel@bbsrc.ac.uk. On applying please quote reference MC/P. Closing date for completed applications is 10 June 2009.

The Babraham Institute is an institute of the Biotechnology and Biological Sciences Research Council
AN EQUAL OPPORTUNITIES EMPLOYER

PETERBOROUGH COLLEGE OF ADULT EDUCATION

Oral Healthcare NVQ Assessor/Tutor

Salary: £19,370 - £21,244 (pending review)

To deliver Dental Nursing training and assessment for City & Guilds Advanced Apprenticeship within the Cambridgeshire region.

The successful candidate will have Assessor, Internal Verifier & Teaching Qualifications (or willingness to work towards). They will also require to be registered with the General Dental Council, and have current occupational experience.

Closing date for the above post : 5th June 2009.
Interviews will be held w/c 15th June 2009

For further details, a job description and an application form, please contact our Recruitment Department at Peterborough College of Adult Education, Brook Street, Peterborough, PE1 1TU
Tel: 01733 293881 Fax: 01733 708067 Email: recruitment@pcae.ac.uk

BirdLife International

Together for birds and people

FUNDRAISING ASSISTANT

Circa £19,000 + 12% Pension and Free Life Assurance Cover

Looking for a challenging and rewarding job, supporting a small fundraising team within a leading international conservation charity? Then BirdLife International, based in Cambridge, would be interested to hear from you. BirdLife International is the world's largest collective of non-governmental organisations working in partnership across the world to save wild bird species and the natural environment.

We are looking for an experienced and outgoing professional Administrator to assist our Individual Gifts Manager with the running of our donor membership schemes and to provide secretarial/administrative support to our Preventing Extinctions Programme Development Manager.

Amongst a variety of responsibilities, your role would include regular liaison with current/potential donors, by telephone, email and letter, accurate data entry and manipulation of information within a donor database, preparation and organisation of mail outs, assistance with the organisation of fundraising events and assistance with the preparation of presentations.

Essential Requirements: a minimum of five years administrative and office experience, excellent organisational skills, a high level of expertise in MS Access, Word, Outlook, Excel and the Internet (a working knowledge of Microsoft PowerPoint would be an advantage), fast and accurate typing speed with the ability to proof read, excellent written and spoken communication skills, a willingness to work as part of a team with a 'can do' mentality and the ability to discern priorities and remain focused under pressure, with minimal supervision.

A full job description is available at www.birdlife.org

To apply, please send your CV with a covering letter giving details of skills, experience and qualities that you feel you could bring to this post, to: Fundraising Assistant Position, BirdLife International, Wellbrook Court, Girton Road, Cambridge CB3 0NA or via Email to: recruitment@birdlife.org

Closing date: Friday, 12th June 2009. **Note:** Only those shortlisted will receive a reply.

disabilities trust

BRAIN INJURY REHABILITATION TRUST — Looking ahead

Fen House – Ely, Cambs

A residential service for adults with Acquired Brain Injury

The Brain Injury Rehabilitation Trust (BIRT) is one of the largest independent sector providers of community based, post acute brain injury rehabilitation in Europe. Throughout its services the BIRT neurological model of rehabilitation is designed for people who following careful assessment are considered to have the potential for rehabilitation and become more independent and subsequently improve their quality of life.

REHABILITATION SUPPORT WORKERS – Night Staff

To work hours 10pm - 8am inclusive.
£7.54 per hour plus weekend enhancements (pay award pending)

REHABILITATION SUPPORT WORKERS – Fixed Term Contract

(6 & 12 Month Contracts).
£7.54 per hour plus weekend enhancements (pay award pending)

You should be committed to supporting individuals to achieve independence; you will have a balanced and sensible outlook to life. You can respect others views, organise your own workload and maintain high quality standards of personal care and support to people with disabilities. Previous experience of working within a care environment would be useful but not essential as full training and induction is provided including NVQ opportunities.

These positions are subject to a Criminal Records Bureau Disclosure.

For an application pack or an informal discussion please call 01353 667340 or email fh@birt.co.uk

Registered Charity No 800797

Closing date: 13th June 2009

www.birt.co.uk

The East of England Development Agency (EEDA) is the driving force behind sustainable economic growth and regeneration in the East of England. Our task is to improve the region's economic performance and ensure the East of England remains one of the UK's top performing regions.

Financial Analyst

£31,144 p.a. **Histon, Cambridge**

To ensure business success and growth in the region, we need the financial acumen to identify, appraise and assess the viability of applications for grants and proposed contractors. You will provide expert advice to programme managers across EEDA, and will ensure that financial information is maintained accurately and consistently.

Having already gained substantial working knowledge of the commercial environment and of analysing business plans, you will have proven ability to interpret financial accounts and the solid understanding needed to assess business feasibility. CCAB qualified, or part qualified with demonstrable appropriate working knowledge, you will have thorough knowledge of management accounting techniques and of computerised financial accounting systems.

Join us and we can offer you a great place to work, a healthy work/life balance through flexible working practices, a modern working environment, civil service pension scheme plus 30 days annual leave.

Interested? For an application pack, please telephone 01223 200888 (24 hours) or email jobs@eeda.org.uk quoting Ref: EEDA 522, or visit our website: www.eeda.org.uk

Closing date for receipt of completed applications is 10 June 2009.

EEDA is an equal opportunities employer.

east of england — Space for ideas

EEDA — East of England Development Agency

Make the credit crunch work for you!

Sales Professionals

(with management potential)

OTE £85k *Local Opportunities*

To survive the recession businesses must control their cash-flow and credit risk better than ever before! Our unique, guaranteed system to reduce debtor-days and prevent bad debt has rarely been more vital to businesses of all sizes!

We need dynamic, experienced sales professionals who **MUST** have either a B2B sales background or broad business management experience to be trained to sell at director level, by fixed appointment, on their own exclusive territory!

If you are prepared to work hard to succeed please contact us **NOW!**

Email your c.v. to Sean O'Driscoll at RSMEAST@CPA.CO.UK or call 0800 634 0187.

Preview our unique service at **www.cpa.co.uk**

cpa-on-line

Dr S J Maher & Partners
St. George's Medical Centre, Littleport

We are looking for a dynamic and self motivated person to work with our busy dispensary team.

You will be an integral member of the practice team, and should display excellent organisational, interpersonal and communication skills. You should have the ability to work methodically under pressure.

Previous experience of working in a dispensary is desirable, but will be expected to work towards NVQL2.

Working 16 hours per week. You will be required to cover for other staff absences on a regular basis.

Pay negotiable according to experience. Opportunity to join the NHS Pension Scheme.

For an application form please contact the surgery on 01353 864100. Closing date 12th June 2009.

TOPPERS HAIR DESIGN

requires a

Stylist

to work with our talented, artistic team in a high class city salon.

Call Mitchell:
01353 663773 (day)
07850 196613 (eve)
all phone calls in confidence

AVON Representatives required. Earn extra money. Choose own hours. Free joining gift. Nichola: 07881 907387.

George Clare Surgery Chatteris requires an additional

Health Care Assistant,

12 hours per week.
Duties will include blood tests and blood pressure checks.
Closing date 13th June 2009.

Please contact 01354 695888 or call in for an application form.

BICYCLE Mechanic, full-time. OWL Bikes, a charity working with disabled and disadvantaged people that refurbishes and sells bikes. Workshop experience essential, salary competitive. Details/ application forms: paula.ayres@owlgroup.org.uk Phone: 01223 835329. www.owlgroup.org.uk Closing date 5th June.

Safe roads, Reliable journeys, Informed travellers

HIGHWAYS AGENCY

Motorways help bring us all together, so keeping them safe and free from congestion are important priorities for us all. Traffic Officers hold front line responsibility for this key function, providing vital and visible support to motorists where and when it counts the most.

Traffic Officers - Up to 5 posts

£22,534 (inclusive of a 20% shift allowance + £1,000 additional allowance)

Whittlesford (M11 Junction 10)

This important and demanding role calls for both physical and emotional strength and you will need the ability to keep your cool in stressful situations. You will also be confident in making decisions and will have held a full UK driving licence for at least two years with no more than three penalty points.

We operate a 24/7 rotating shift pattern, so you should have a flexible attitude towards working nights and weekends. You will also have 1 year's experience in an operational customer focused role, or 5 GCSEs (or equivalent) at grade C or above and 6 months experience in an operational customer focused role. You will enjoy comprehensive ongoing training and a generous pension scheme. Annual leave is 222 hours per annum plus 10.5 days public and privilege holidays.

You can find out more and apply for these roles by visiting www.highways.gov.uk/jobs Alternatively please call the recruitment team on 0800 082 1078 quoting reference P010.

Closing date: 26 June 2009. Assessment dates: 15 and 16 July 2009.

The Highways Agency is an equal opportunities employer. We value diversity and we positively welcome applications from all sections of the community, particularly from members of black and ethnic groups who are currently under-represented in these roles. We operate a guaranteed interview scheme for disabled people who meet the minimum criteria.

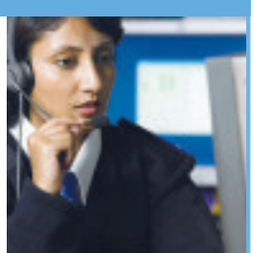

Putting People First

Are you committed to providing high quality services for people with learning disabilities?

Community Services Manager

35 hours per week (Monday-Friday) based at Fulbourn
Salary range £32,500-£34,500 (dependent on qualifications/experience)
The main purpose of the post is the management of the entire range of community-based services which deliver a variety of support into people's own homes. The postholder will also be a member of the Senior Management Team with joint corporate responsibility for the strategic direction of the Organisation as determined by the Board.
Closing Date: 15 June 2009 Interview Date: 30 June 2009

Service Manager (initially on a one year contract)

Full-time 35 hours per week (Monday-Friday) based at Fulbourn
Salary £28,000 per annum
The main function of this role is to provide management services to our supported housing services and develop a more personalised focus on care and support. The successful candidate will be committed to providing high quality support to people with learning disabilities. They will have the ability to listen, to treat others with dignity and respect and to foster an environment where individuals are encouraged to develop their skills and abilities.
Closing Date: 8 June 2009. Interview Date: 17 June 2009

Volunteer and Training Co-ordinator - Fare Shares Café Project

Full-time 35 hours per week (Monday-Friday)
Salary £19,510 per annum
The Volunteer and Training Co-ordinator will develop and implement a training programme for existing Volunteers, support them through regular supervisions and personal development plans, co-ordinate short term work placements for people with learning disabilities at the Café and recruit new volunteers as and when needed.
Closing Date: 8 June 2009. Interview Date: 16 June 2009

Autism Outreach Worker

18 hours per week (over 3 days) based at Fulbourn
Salary £15,925 pro rata per annum
The Autism Outreach Service offers a service to children up to the age of eight who have a diagnosis of an autistic spectrum disorder and to their parents/carers and families across Cambridgeshire. The postholder will assist in the initial and ongoing assessment of children and their families who have applied to the Autism Outreach Service.
Closing Date: 8 June 2009. Interview Date: 23 June 2009

Parent/Carer Befriending Service Co-ordinator (initially on a one year contract)

Part time 18 hours per week (over 3 days) based at Fulbourn
Salary £16,835 pro rata per annum
The primary role of the Co-ordinator is to plan, develop and co-ordinate the new Parent/Carer Befriending Service across the county using a network of well trained Volunteers.
Closing Date: 8 June 2009. Interview Date: 15 June 2009

Garden Project Support Worker

Part-time 7 hours per week (Wednesday) based at Milton
Salary £12,012 pro rata per annum
The role of the Garden Project Support Worker is to work mainly on a one to one basis to support Volunteers with learning disabilities within our community garden project.
Closing Date: 8 June 2009. Interview Date: 16 June 2009

Handy Person/Gardener

21 hours per week (over 3 days) based in Milton/Fulbourn
Salary £14,087 pro rata per annum
You will assist with both the maintenance and repair of all those properties owned/managed by Cambridgeshire Mencap and will attend to the upkeep of their grounds and gardens.
Closing Date: 8 June 2009. Interview Date: 16 June 2009

For a job pack for any of these posts, please contact Jenny or Rozz on 01223 883130 or email cstadmin@cambridgeshiremencap.co.uk, jenny@cambridgeshiremencap.co.uk or rozz@cambridgeshiremencap.co.uk

Cambridgeshire Mencap is an Equal Opportunities Employer and welcomes applications from all sectors of the community. Successful candidates will be subject to an Enhanced Criminal Record Bureau checks prior to appointment.

Cambridgeshire Mencap, Edmund House, 9 Church Lane, Fulbourn, Cambridge CB21 5EP
(Registered Charity No.1030968)

Jobsnow Help Centre

www.jobsnow.co.uk

Information provided on these pages is intended for general information purposes only and does not constitute legal or other professional advice.

Your CV

When you send your CV off to a potential employer, remember that you won't be the only one. Hundreds of other people could be applying for the job as well.

So what are you going to do to make you stand out from the crowd? Why should an employer take a chance on you instead of someone else?

Your CV is your first real chance to sell yourself to a potential employer. Most employers will scan through a CV in about 30 seconds so you need to grab their attention from the start - and make them want to invite you for an interview.

There are five main areas to consider when writing your CV:

• Make sure your CV looks the part. Your CV should look clean and tidy - don't scrawl it out on a piece of A4 paper. If you haven't got access to a PC or printer, ask a friend or use your local library. Use a good quality paper and steer clear of fancy borders and front covers.

• Watch out for silly spelling and grammar mistakes. They make you look lazy and show employers that you don't really care. It's not difficult to do a spell check on your PC and if you're really stuck then don't just guess, reach for a dictionary. Get a friend to read through your CV for you - a second opinion is always useful.

• Make sure your CV is well organised. When you list your previous jobs, make sure the dates are correct and try not to leave any gaps. If you took time out to go travelling then say so - employers won't mark you down just because you've tried something new.

• Don't waffle. Remember that employers don't have time to read every word of your CV. Long paragraphs and sentences put people off, so try bullet-points to break up text. Make sure your CV is no longer than two pages long - employers don't want your life history, they just want to see that you've got what it takes to do the job.

• Don't list any failures. Employers have enough trouble finding someone who is right for the job - they don't need help finding reasons not to employ you. If you have to include a mistake from your past, make sure you show the employer that you learnt something from the experience.

Keep it simple

Personal details
Start off with your full name, address, date of birth, home and mobile phone numbers, email address and nationality. If you are offered an interview, the employer will want to get hold of you so give him as many options as possible.

Summary/professional profile
This is the No1 area for selling yourself. Set out your main skills and personal qualities but keep it interesting and tight - one paragraph should do to cover everything.

Education and qualifications
List your qualifications and education history, with the most recent first. You don't need to list the grades for each exam you have passed unless they were exceptional results - simply listing the number and type of exams you've passed is fine. Also, list any relevant professional organisations you belong to and training courses you have been on.

Work experience
Start with your most recent position and work backwards, giving addresses along with start and finish dates. Set out your main responsibilities, duties and most importantly achievements, along with any skills you picked up or improvements you made while you were there. This is a really important section in your CV so make it count - but don't waffle.

If you have not had a full-time job before, detail any part-time jobs you may have held or any placement you have been on.

Other skills
Set out any computer skills you may have and the software you are most familiar with. Can you type, do shorthand or speak a foreign language fluently? If you have a driving licence, let the employer know. If it's clean, tell them.

Interests & hobbies
Briefly list what you get up to in your spare time. Put down any positions you hold in clubs or associations, along with any responsibilities and achievements.

References
Make sure you have at least two people (including one from your previous or current job) who will tell an employer what a thoroughly nice person you are and what a potential asset to the company you would be.

If you want to list them now make sure you include their name, job title, postal & e-mail address and contact phone numbers. Alternatively, just put "Available on request" so the employer knows to follow up references at a later date.

Add a covering letter

The main aim of a covering letter is to encourage an employer to give you a chance. You want them to read your CV, so sell it to them. You should always enclose a covering letter when applying for a job - most employers won't consider you unless you do.

A covering letter should let the employer know why you are interested in the job and why you think you can do it.

The hints and tips below should point you in the right direction:

• Keep it simple. A covering letter should be short and to the point - no more than six paragraphs.

• Mention the job. If you are replying to an advert, mention what the job is and where you saw it. The company may be advertising for other positions and it may not be clear which job you are applying for.

• Sell yourself. Explain why you are the perfect candidate for the job. Show off your strengths and experience. Refer to your CV - if it goes missing then at least an employer will know that you've sent it.

• Check it for mistakes. A silly spelling mistake in a covering letter is likely to cost you your chance of getting an interview. Also, make sure it is addressed to the right person in the right department.

A covering letter can be just as important as a CV in getting you an interview. It's your first point of contact with your potential employer - so make it count.

FOOTBALL

Final colts league tables

Under-11

Under-11A

	P	W	D	L	F	A	Pts
Priory Parkside	18	16	1	1	92	20	49
Godmanchester Rov	18	14	0	4	123	35	42
Ramsey	18	12	1	5	57	37	37
Chatteris Town	18	10	3	5	64	49	33
Bluntisham Blasters	18	8	2	8	68	88	26
Brampton Spartans	18	6	5	7	46	67	23
Little Paxton	18	6	4	8	32	48	22
Huntingdon Rowdies	18	5	3	10	44	60	18
Warboys	18	2	1	15	14	83	7
St Ives Rgrs	18	0	2	16	15	68	2

Under-11B

Newmarket Town	20	18	0	2	173	30	54
Bar Hill	20	17	1	2	132	28	52
Priory Parkside B	20	15	2	3	133	34	47
Saffron Walden Town	20	14	1	5	129	44	43
St Ives Rgrs B	20	8	5	7	106	70	29
Waterbeach	20	9	2	9	94	59	29
Burwell Tigers	20	7	3	10	95	71	24
Mildenhall Town	20	6	1	13	65	96	19
Histon Hornets	20	5	3	12	70	69	18
Soham Utd	20	1	0	19	7	255	3
Chatteris Town C	20	1	0	19	6	254	3

Under-11C

Teversham	20	17	1	2	131	21	52
Haverhill Rov	20	17	0	3	153	16	51
Ely Crusaders	20	15	2	3	102	23	47
Sawston Utd	20	14	2	4	114	22	44
Cherry Hinton Lions	20	12	2	6	103	37	38
Saffron Walden Town B	20	10	2	8	68	51	32
Spartak 78	20	6	1	13	36	101	16
Chesterton Eagles	20	6	0	14	53	82	15
Milton	20	4	1	15	31	132	13
Littleport Town	20	3	0	17	23	139	6
Chatteris Town B	20	0	1	19	10	200	1

Under-12

Under-12A

Withersfield	18	14	0	4	110	20	42
Priory Parkside	18	12	4	2	79	26	40
Histon Hornets	18	12	2	4	75	23	38
Cherry Hinton Lions	18	12	1	5	64	27	37
Bar Hill	18	11	3	4	76	37	36
Newmarket Town	18	10	2	6	64	41	32
Brampton Spartans	18	5	2	11	20	68	17
Chatteris Town B	18	3	1	14	26	108	10
Priory Parkside B	18	2	1	15	26	71	7
Buckden Jnrs	18	1	0	17	19	138	3

Under-12B

Chatteris Town	20	16	1	3	74	29	49
Saffron Walden Town	20	15	3	2	93	31	48
Arbury Aces	20	15	2	3	73	23	47
Ely Crusaders	20	12	3	5	61	32	39
St Ives Rgrs B	20	9	2	9	51	50	29
St Ives Rgrs	20	9	2	9	57	52	26
Newmarket Town B	20	8	2	10	45	53	26
Aztecs Jnrs	20	5	4	11	37	62	19
Ramsey	20	5	2	13	40	100	17
Huntingdon Rowdies	20	3	2	15	32	79	11
Spartak 78	20	1	1	18	14	66	4

Under-12C

Milton B	20	19	1	0	172	25	58
Fulbourn Falcons	20	17	2	1	155	25	53
Godmanchester Rov	20	14	1	5	118	52	43
Soham Town	20	12	1	7	86	57	37
Thurlow	20	11	2	7	61	52	35
Witchford	20	10	2	8	83	41	32
Soham Utd	20	9	0	11	49	85	27
Somersham Town	20	4	1	15	28	120	13
Sawston Utd	20	2	4	14	44	128	10
Grampian Gunners	20	2	4	14	26	88	4
Somersham Town B	20	1	0	19	24	173	3

Under-12D

West Wratting	20	19	0	1	178	15	57
Haslingfield	20	19	0	1	158	11	57
Willingham Wolves	20	16	0	4	89	36	48
Burwell Tigers	20	12	0	8	75	37	36
Needingworth	20	8	2	10	50	83	26
Buckden Jnrs B	20	6	3	11	51	97	21
Bottisham	20	6	2	12	26	60	20
Priory Parkside C	20	6	2	12	53	109	20
Cottenham Utd	20	4	2	14	31	90	14
Godmanchester Rov B	20	4	1	15	33	96	13
KC Cougars	20	3	2	15	24	134	11

Under-12E

Mildenhall Town	20	17	2	1	112	19	53
Chesterton Eagles	20	15	1	4	93	38	46
Lakenheath	20	14	3	3	84	20	45
Whittlesford Warriors	20	13	2	5	103	25	41
NST Strikers	20	9	6	5	65	32	33
Ely City	20	10	2	8	74	72	32
Saffron Walden Town B	20	7	3	10	40	61	24
Hundon Hawks	20	5	1	14	18	51	16
Waterbeach	20	4	1	15	34	89	13
Cherry Hinton Lions B	20	4	1	15	24	132	13
Haverhill Rov	20	1	0	19	17	125	0

Under-12F

Girton	22	20	1	1	129	32	61
Priory Parkside E	22	16	2	4	135	44	50
Hardwick Harriers	22	16	2	4	107	35	50
Comberton Crusaders	22	14	2	6	87	54	44
Papworth Blasters	22	13	4	5	105	65	43
Chesterton Villa	22	13	2	7	118	74	41
Isleham Utd	22	10	3	9	72	76	33
Inter 08	22	8	2	12	52	68	26
Gamlingay Utd	22	3	4	15	37	88	13
Over Sports	22	4	0	18	39	128	12
Stretham Sporting B	22	1	3	18	18	118	6
Hemingford	22	0	3	19	18	135	3

Under-13

Under-13A

Brampton Spartans	22	19	1	2	112	12	58
Spartak 78	22	17	3	2	110	33	54
Sawston Utd	22	16	0	6	82	55	48
Histon Hornets	22	15	1	6	88	44	46
Huntingdon Rowdies	22	12	5	5	62	47	41
Ramsey	22	12	1	9	87	53	37
West Wratting	22	8	4	10	62	68	28
Priory Parkside	22	7	1	14	38	58	22
Cherry Hinton Lions	22	7	1	14	49	73	22
Spartak 78 B	22	4	2	16	47	104	14
Priory Parkside B	22	2	2	18	25	93	8
Newmarket Town	22	2	1	19	28	150	7

Under-13B

Aztecs Jnrs	20	15	4	1	84	40	49
Cambourne Eagles	20	15	2	3	98	39	47
Ely Crusaders	20	11	3	6	59	44	36
Haddenham Rov	20	10	5	5	56	37	35
Soham Town	20	10	4	6	67	44	34
Needingworth	20	9	2	9	62	59	29
Waterbeach	20	7	6	7	57	52	27
Chatteris Town	20	8	2	10	47	48	26
Cottenham Utd	20	3	2	15	44	78	11
Girton	20	3	1	16	37	119	10
Witchford	20	2	3	15	38	89	9

Under-13C

Parson Drove 92	20	18	1	1	85	17	55
Haverhill Rov	20	16	2	2	104	15	50
Hardwick Harriers	20	12	2	6	66	38	38
Newmarket Town B	20	10	5	5	74	43	35
Eversden Gunners	20	10	3	7	69	57	33
KC Cougars	20	9	4	7	52	46	31
NST Strikers	20	8	2	10	47	71	26
Soham Utd	20	6	1	13	38	73	19
Bluntisham Blasters	20	6	0	14	32	70	15
Bottisham	20	4	2	14	48	80	14
St Ives Rgrs	20	0	0	20	19	124	0

Under-13D

Godmanchester Rov	20	15	2	3	94	31	47
Stretham Sporting	20	13	4	3	114	55	43
Whittlesford Warriors	20	12	2	6	91	59	38
Red Lodge FC	20	10	6	4	74	51	36
Cherry Hinton Lions B	20	11	2	7	67	55	35
Histon Hornets B	20	11	2	7	66	65	35
Warboys	20	10	2	8	63	56	32
Aztecs Jnrs B	20	7	1	12	47	61	22
Burwell Tigers	20	5	2	13	47	92	17
Fulbourn Inst	20	2	3	15	48	91	9
Gamlingay Utd	20	1	0	19	35	130	3

Under-13E

Papworth Blasters	18	13	2	3	71	33	41
Bar Hill	18	12	1	5	64	37	37
Comberton Crusaders	18	11	2	5	74	36	35
Chatteris Town B	18	11	1	6	51	40	34
Brampton Spartans B	18	11	0	7	63	39	33
Eaton Socon	18	7	1	10	59	62	22
Swavesey Spartans	18	7	1	10	68	81	22
NST Strikers B	18	6	1	11	43	78	19
Littleport Town	18	4	3	11	39	65	15
Chatteris Town C	18	2	0	16	28	85	6

Under-14

Under-14A

Grampian Gunners	22	19	2	1	116	21	59
Fulbourn Falcons	22	19	1	2	104	26	58
Godmanchester Rov	22	13	4	5	73	46	43
Cherry Hinton Lions B	22	12	3	7	68	50	39
Histon Hornets	22	11	5	6	33	33	38
Cottenham Utd	22	9	4	9	34	32	31
St Ives Rgrs	22	6	6	10	31	48	24
Sawston Utd	22	5	8	9	47	63	23
Spartak 78	22	5	4	13	46	80	19
Saffron Walden Town	22	4	3	15	30	77	15
Somersham Town	22	4	3	15	48	96	15
Priory Parkside	22	1	5	16	28	86	8

Under-14B

Haverhill Rov	20	14	5	1	80	23	47
Whittlesford Warriors	20	15	2	3	55	17	47
Aztecs Jnrs	20	15	1	4	97	25	46
Brampton Spartans	20	10	3	7	52	43	33
NST Strikers	20	10	2	8	57	49	32
Newmarket Town	20	9	1	10	47	51	28
Over Sports	20	8	3	9	59	51	27
Soham Town	20	6	3	11	48	60	21
Huntingdon Rowdies	20	6	2	12	30	72	20
Fulbourn Falcons B	20	4	2	14	37	96	14
Cherry Hinton Lions*	20	1	0	19	22	97	-6

** indicates points deduction*

Under-14C

Celtic Crusaders	22	20	0	2	166	16	60
Littleport Town	22	17	2	3	62	21	53
Swavesey Spartans	22	14	3	5	68	39	45
Chatteris Town	22	13	2	7	69	55	41
Girton	22	11	3	8	68	49	36
Alconbury	22	10	3	9	73	74	33
Milton	22	10	1	11	50	58	31
Bar Hill	22	7	4	11	48	66	25
Hundon Hawks	22	7	3	12	62	75	24
Isleham Utd	22	6	2	14	30	70	20
Godmanchester Rov B	22	1	3	18	26	100	6
Ely Crusaders*	22	2	2	18	22	121	2

Under-14D

St Ives Rgrs B	20	18	2	0	100	13	56
Cambridge Musks	20	15	3	2	74	22	48
Cambourne Eagles	20	14	3	3	67	24	45
Needingworth	20	10	3	7	90	60	33
Lakenheath	20	10	0	10	40	58	30
Stretham Sporting	20	9	2	9	45	47	29
Eaton Socon	20	8	4	8	47	48	28
Balsham	20	5	2	13	40	68	17
Priory Parkside B	20	5	2	13	35	66	17
Bottisham	20	5	1	14	40	87	16
Histon Hornets B*	20	0	0	20	5	90	-9

** indicates points deduction*

Under-14E

Chesterton Villa	22	22	0	0	172	8	66
Burwell Tigers	22	17	1	4	130	37	52
Papworth Blasters	22	15	2	5	105	38	47
Waterbeach	22	14	1	7	99	50	43
Great Paxton	22	13	2	7	74	49	41
Witchford	22	12	2	8	123	60	38
Godmanchester Rov C	22	10	2	10	47	70	32
Aztecs Jnrs B	22	7	4	11	84	78	25
Ramsey B	22	5	3	14	55	162	18
Little Paxton	22	6	1	15	44	94	16
Hemingford	22	2	0	20	35	176	3
Benwick Athletic*	22	0	0	22	11	157	-3

** indicates points deduction*

Under-15

Under-15A

Somersham Town	16	10	3	3	40	23	33
St Ives Rgrs	16	9	4	3	43	23	31
Huntingdon Rowdies	16	9	1	6	48	28	28
Priory Parkside C	16	8	4	4	29	19	28
Grampian Gunners	16	6	4	6	34	40	22
Histon Hornets B	16	6	3	7	30	31	21
Lakenheath	16	3	5	8	21	47	14
Hardwick Harriers	16	3	3	10	24	32	12
Histon Hornets	16	3	3	10	30	56	12

Under-15B

Swavesey Spartans	20	16	3	1	102	33	51
Bottisham	20	15	0	5	89	50	45
Little Paxton	20	14	2	4	94	23	44
Cottenham Utd	20	12	2	6	93	44	38
Brampton Spartans	20	11	3	6	72	43	36
Chatteris Town	20	8	5	7	45	46	29
Spartak 78	20	9	1	10	66	57	28
March Rangers	20	8	1	11	52	58	25
Ramsey	20	6	1	13	73	63	19
Newmarket Town	20	1	0	19	25	153	3
St Ives Rgrs B	20	1	0	19	23	164	3

Under-15C

Alconbury	20	16	2	2	80	28	50
Witchford	20	15	4	1	83	34	49
Ely City	20	12	3	5	68	36	39
Needingworth	20	12	2	6	63	39	38
Cherry Hinton Lions	20	10	4	6	62	42	34
Fulbourn Inst	20	8	2	10	47	54	26
Mildenhall Town	20	6	2	12	31	63	20
Comberton Crusaders	20	6	0	14	48	66	18
NST Strikers	20	5	1	14	48	88	16
Warboys	20	4	1	15	34	94	13
Waterbeach	20	4	3	13	32	52	12

Under-15D

Somersham Town B	18	17	0	1	98	20	51
Milton	18	12	2	4	73	34	38
Godmanchester Rov	18	9	4	5	60	49	31
Fordham Hammers	18	9	2	7	60	51	29
Aztecs Jnrs	18	8	4	6	60	41	28
Fulbourn Falcons	18	6	5	7	41	62	23
Littleport Town	18	6	1	11	42	58	19
Sawston Utd	18	5	2	11	48	88	17
Soham Utd	18	4	2	12	29	77	14
Priory Parkside	18	1	4	13	29	60	1

Under-15E

Haverhill Rov B	16	13	2	1	55	22	41
Buckden Jnrs	16	11	2	3	66	29	35
Cottenham Utd B	16	10	2	4	75	51	32
Chatteris Town B	16	8	2	6	41	28	26
Cherry Hinton Lions B	16	7	2	7	68	51	23
Needingworth B	16	6	3	7	29	42	21
Cambourne Eagles	16	5	1	10	44	32	16
Mildenhall Town B	16	3	1	12	32	85	10
Manea Utd Strikers	16	1	1	14	28	98	4

Under-16

Under-16A

Willingham Wolves	20	15	3	2	58	16	48
Hemingford	20	14	2	4	73	27	44
Chesterton Eagles	20	13	1	6	67	32	40
Newmarket Town A	20	12	4	4	44	21	40
Soham Town	20	11	3	6	37	26	36
Girton	20	8	4	8	44	44	28
Saffron Walden Town	20	7	3	10	44	50	24
St Ives Rangers A	20	7	1	12	37	52	22
NST Strikers A	20	4	1	15	18	79	13
Histon Hornets	20	4	2	14	23	43	8
Ely Crusaders A	20	2	2	16	21	76	8

Under-16B

Mildenhall Town	20	16	2	2	84	23	50
Fulbourn Falcons A	20	14	2	4	60	35	44
Hundon Hawks	20	13	2	5	58	32	41
Brampton Spartans	20	13	1	6	60	32	40
Alconbury	20	10	3	7	54	42	33
Bar Hill	20	10	1	9	42	48	31
Somersham Town	20	7	3	10	44	57	24
Ely Crusaders B	20	6	1	13	36	68	19
Milton	20	5	3	12	45	60	18
Spartak 78	20	3	2	15	40	90	11
Isleham Utd A	20	1	4	15	21	57	7

Under-16C

Swavesey Spartans	20	15	2	3	105	54	47
Cambridge Musks	20	13	3	4	68	32	42
Chatteris Town	20	12	1	7	60	38	37
Haverhill Rov	20	11	3	6	70	44	36
St Ives Rangers B	20	8	7	5	38	31	31
Newmarket Town B	20	9	4	7	62	58	31
Isleham Utd B	20	7	3	10	45	53	24
Cottenham Utd	20	7	3	10	56	70	24
Aztecs Juniors	20	6	4	10	49	61	22
NST Strikers B	20	3	2	15	42	77	11
Hardwick Harriers	20	2	2	16	36	113	8

Under-17

Under-17A

Chesterton Eagles	12	9	3	0	44	9	30
Spartak 78	12	9	1	2	49	31	28
Brampton Spartans	12	7	1	4	27	29	22
Ely City	12	5	3	4	47	29	18
Great Paxton	12	5	1	6	34	32	16
Somersham Town	12	0	3	9	12	45	3
St Ives Rgrs	12	0	2	10	15	53	2

Under-17B

Godmanchester Rov	16	14	0	2	60	21	42
Ely Crusaders	16	12	0	4	53	34	36
Bar Hill	16	11	2	3	73	25	35
Girton	16	10	2	4	66	33	32
Comberton Crusaders	16	7	1	8	39	33	22
Warboys	16	5	0	11	34	77	15
Saffron Walden Town	16	4	1	11	22	62	13
Aztecs Jnrs	16	3	2	11	40	64	11
Cottenham Utd	16	2	0	14	26	64	6

■ A big thank you from the sports team at Ely Weekly News to all those contributors who regularly submitted colts and mini league reports and pictures this season.

Have a great summer break and we look forward to continuing our coverage of youth football next season.

Look what's in the Cambridge News next week

MONDAY

Exclusive Discounts Page

and many more!

WEDNESDAY

Win a pair of flights and a hotel break in Nuremberg

FRIDAY

Win a 7 night PGL Holiday for 2 children

Get the 'News' delivered to your door six days a week - call us FREE on 0800 389 5351 today!

ATHLETICS

Team effort: King's Junior School medallists, from left, Oliver Saunders, Gabriel Brennan, Tatiana Allpress, Sarah Foss, Lewis Carrier and Sam Tonge. CP

Simon, Sarah make it count

KING'S Junior School, Ely, is celebrating having two county champions in Sarah Foss and Simon Kumar.

Foss, 12, cleared 1.35m to win the girls' under-15 high jump at the Cambridgeshire County Athletics Championships, held at the Cambridge University track, with Kumar, 11, claiming gold in the boys' under-13 javelin with a throw of 24.45m.

Lewis Carrier won silver in the boys' under-13 800m, while there were bronze medals for Tatiana Allpress (under-13 high jump), Oliver Saunders (under-13 long jump), Gabriel Brennan (under-13 hurdles and 200m) and Sam Tonge (under-15 shot put).

King's School senior pupils were also among the medallists. Isobel Leventhorpe won silver in the under-15 javelin, with bronzes going to Alicia Casey in the under-15 high jump, David Scott in the under-14 high jump and Max Hutchins in the under-20 3,000m.

Spearhead: Simon Kumar, under-13 county javelin champion. CP

ANGLING

Townsend's massive haul

BEN Townsend compiled a hefty 214lb catch as he destroyed the field at High Flyer Lake. His whopping total at the Ely complex left his rivals battling it out for minor placings.

Sunday's open contest was won by High Flyer's Ken Gammon.

He put a 197lb haul on the scales and finished just ahead of Nigel Wright, with 192lb 8oz.

Details – Saturday event: 1 Ben Townsend (Cambridge) 214lb, 2 Lee Marlow (Cambridge) 141lb, 3 Dave Pearce jun (Wisbech) 127lb 8oz. Sunday: 1 Ken Gammon (High Flyer) 197lb, 2 Nigel Wright (High Flyer) 192-8, 3 Fred Nixon (March) 133lb.

■ Simon Easey showed his class to rack up three victories in the space of four days at Waterbeach AC and Headfen Lakes Fishery.

Either side of the two wins at Waterbeach, the Fox Match Stanjay angler bagged 36 carp from the right-hand margin at Little Downham to come out top of the pile with 60-6 in the latest £2,150 Headfen Masters qualifier.

Results - Headfen Lakes: 1 Simon Easey (Fox Match Stanjay) 60-6, 2 Allan Archer (Suffolk's Finest) 51-12, 3 Bob Coulson (Suffolk's Finest) and Vinny Easey (Cambridge) 49-4.

FOOTBALL

Success after success: Haddenham Rovers under-10s after their latest triumph. CP

Rover-joyed once again

HADDENHAM Rovers Under-10s completed a sensational season by adding the Cottenham Five-a-side title to their honours, just a week after their Knockout Cup final triumph.

Boasting just one defeat all season, Haddenham were impressive in the group stages, but needed a penalty shootout to overcome the hosts in the quarter-finals.

Arguably the two strongest teams – Haddenham and Histon Hornets – met in the semi-finals, with the former winning 1-0 courtesy of Kieran Petty's goal.

Haddenham dominated the final against Girton, but were unable to convert their goalscoring chances and the match went to penalties.

Josh Lowe, Jake Alsop and Petty were on target from the spot, while keeper Will Darlington denied Girton on each occasion.

Haddenham: Kieran Petty, Will Darlington, Ollie Johnson, Callum Augustus, Charlie Tunnell, Josh Lowe, Jake Alsop.

All the LOCAL NEWS

for just £1.80 per week for the next 3 months *

Have Cambridge News delivered to your door - 6 nights a week

To find out more about home delivery, either call our team on freephone

0800 389 5351

or complete this coupon and return it to:

Direct Delivery
Cambridge Evening News
Winship Road, Milton,
Cambridge CB24 6PP

Cambridge Newsdirect
The Home Delivery Service from Cambridge News

CAMBRIDGE NEWS TRIAL OFFER

Name: .....

Address: .....

.....

Postcode: .....

Daytime tel: .....

Delivery start date (Mondays only):

.....

Signature: .....

ref: 180

(*Plus a 12p per week delivery charge) Offer applies to new customers only and may not be available in all areas.

WEEKLY NEWS SPORT

May 28, 2009 email: elysport@cambridge-news.co.uk

Haddenham footballers win again

FULL REPORT IS ON PAGE 56

Goldie goes the distance with strong early form

GOLDIE Sayers shook off the winter's cobwebs with an impressive first javelin throw of the season to win the Loughborough International.

The Ely-based Olympian (right) was using the event at her former university – who she was representing – to gauge her timing and technique in competition conditions after the winter.

Sayers' first throw of the event went out to 59.77m, and saw her claim maximum points ahead of England's Christine Lawrence, whose best effort was 48.13m.

March-based heptathlete Louise Hazel was fourth with 44.20m, while she finished second in the women's 100m hurdles A invitation race in a time of 13.83sec. Former Cambridge University multi-eventer Phyliss Agbo was first in 13.62sec.

Meanwhile, Sayers has been confirmed to compete at the Super8 competition at the Cardiff International Sports Stadium on June 10.

Sayers, who finished fourth at the Beijing Olympic games and currently holds the British javelin record, will compete for London North against teams representing Birmingham, Manchester, Newcastle, London South, Glasgow, Sheffield and Cardiff.

The two-hour City versus City concept is being piloted in the Welsh capital, with leading British athletes giving their full backing to the idea.

Sayers said: "I am looking forward to starting my season properly in Cardiff.

"It is a bonus for me to be able to compete in a good quality meeting on home soil before the European circuit starts.

"Hopefully the limited programme will provide some fast-paced action to attract a good crowd that will no doubt spur on the athletes to produce some good performances in the build-up to the World Championships"

Finch holds ground but City fall short

ROB Finch's half-century was not good enough for City of Ely as they became the first team to lose to Milton this season in CCA Senior League, Division One.

The losing side posted 156 for 9 thanks to Finch's knock and 23 from skipper Jonny Wallace, with T Williams (3 for 25) being the hosts' most productive bowler.

Chris Reay (3 for 54) did his best to keep Ely in the game and Jan Dekker and Ben Travers claimed a wicket each, but Simon Coston (37 not out) and Liam Dye (35) guided the home team to 160 for 5 inside 32 overs.

Matt Hollis carried his bat for 61 as **Chatteris** recorded an emphatic nine-wicket success at home to Burwell II and moved up to second place in Division Two.

The opener struck seven boundaries en route to his half-century and was ably assisted by Anthony Palmer (39) as they coasted to 129 for 1.

The hosts had earlier bundled their opponents out for 128, with Palmer, Andrew Wool, Mathew Barnes and Peter Munns taking all taking two wickets.

Jamie Lawrence's undefeated 62 was the highlight for **Witcham** in their crushing 89-run triumph at Little Downham in Cricket Stick CCA Junior League Division 1B.

The batsman's sizeable score was added to by Nigel Pate (45) as they amassed 220 for 7, before the hosts were dismissed for 131.

Angus Pate grabbed 4 for 20, while Little Downham's Clive Heaps hit 64.

Nick Mingay and David Lunn were on top form as **Soham** maintained their unbeaten run with a 188-run annihilation of Over II in Division 3A.

Mingay made a fine 154 and was backed up by Josh Pope (57) as their team put 272 for 7 on the scoreboard. Lunn snapped up 5 for 19 to help bundle Over out for just 84.

An unbeaten half-century from Paddy O'Connor was the bedrock on which Doddington II built their six-wicket victory over **Wilburton** in 2A.

Wilburton were limited to 167 for 5 as Andy Buller made 44, before O'Connor's effort and contributions from Rob Moden (39) and Scott Bamford (21) helped Doddington get to 171 for 4.

Colin Alsop shone for **Witcham II** as they overcame Wimblington II in Division 4A.

The opener carried his bat for 51 and was ably assisted by Andy Badcock (30) to steer Witcham to 150 for 4.

Earlier, skipper Michael Spencer had taken 4 for 29 as Wimblington were dismissed for 146. Ollie Burton (50) top scored for the losers.

Published and printed by the proprietors, Cambridge Newspapers, Ltd, Winship Road, Milton, Cambridge CB24 6PP. Telephone 01223 434434; Fax (Editorial) 434415; Fax (Advertising) 434222. Registered as a Newspaper with the Post Office.